EMERGENCY CALLS

	Fires	Police
Victoria	G 1122	G 4111
Esquimalt (night)	E 3113	G 3546
Oak Bay	E 3321	G 3311
Saanich	G 2323	G 4168
Provincial Police (night)		E 1110

The Daily Colonist.

(ESTABLISHED 1858)

COLONIST TELEPHONES

Advertising	Empire 4114
Business Office	Empire 4114
Circulation	Garden 1812
Job Printing	Garden 5241
Editorial Rooms	Empire 4111
Social Editor	Empire 3311

NO. 95—EIGHTY-FOURTH YEAR | VICTORIA, BRITISH COLUMBIA, THURSDAY, APRIL 2, 1942 | TWENTY PAGES

SLASHES WAY OUT TO JOIN MAIN FORCES

Chinese Garrison at Toungoo Succeeds in Fighting Withdrawal Action

BRITISH HAVE JOINED LINE TO THE NORTH

WITH THE CHINESE ARMY ON THE TOUNGOO FRONT, Burma, April 1 (AP).—Under the incessant week-long blasting of Japanese dive bombers and artillery, a Chinese garrison has slashed its way out of encircled Toungoo, forded the Sittang River and rejoined the main Chinese armies in a bloody withdrawal action personally directed by Lieut.-Gen. Joseph Stilwell with all the shrewd serenity of a chess-master.

This is the story of the fiercest battle yet fought in Burma:

STUCK TO TRENCHES

The Japanese aiming north toward Mandalay encircled Toungoo a week ago. The Chinese garrison (reported by Chungking to have numbered 8,000 men, against 40,000 or more Japanese) was cut off from all aid, but stuck to shallow trenches and pits with machine guns and rifles, staving off repeated assaults.

General Stilwell, American commander of all Chinese forces in Burma, brought his armies from the north in an attempt to raise the siege.

For five days the counter-attack continued, but only a single convoy of ammunition got through to the Toungoo garrison. Heartened by this help, the men fought on.

Continued on Page 12, Column 5

RAIDERS WRECK ENEMY STORES

Filipinos Surprise Japanese On Mindanao and Demolish Many Warehouses

WASHINGTON, April 1 (AP).—Filipino raiders, striking savagely on the Island of Mindanao, have demolished Japanese military installations in the centre of the occupied city of Zamboanga and leveled twenty-two war-stocked warehouses near another enemy stronghold, the War Department reported tonight.

On the Bataan Peninsula, a slashing Japanese attack last night forced the American-Filipino veterans out of some of the advanced positions, but the invaders were thrown back in fierce hand-to-hand combat short of the main lines. Enemy losses were heavy, while Lieut.-Gen. Jonathan M. Wainwright's forces suffered only slight casualties, a communique said.

COST JAPANESE HEAVILY

One of the Mindanao raiding forays, launched from the hills near Digos on the western shore of Davao Gulf, cost the Japanese heavily in gasoline, ammunition and military supplies, it was announced. Vehicles and other heavy equipment were destroyed also when the intrepid raiders, catching the Japanese completely off guard, burned the warehouses. The supply base is located only twenty miles below the vital Japanese stronghold of Davao.

In the other spectacular raid a unit of native Sulu troops penetrated into the heart of Zamboanga, destroying enemy machine-gun nests and inflicting heavy casualties on the Japanese. The raiders in both cases escaped without the loss of a man.

Harassing air raids against Corregidor and the dive-bombing of Bataan front lines continued, but caused only slight damage. Artillery fire from naval units and shore batteries accompanied the air attacks.

GATHERING JAPANESE AT LONGACRES TRACK

SEATTLE, April 1 (CP).—The United States Army's designation today of Longacres race track as an assembly centre for Japanese en route to permanent reception centres left the prospects for the 1942 Summer racing season in fog.

Some racing officials believed the army would be through with the track before the racing season opened.

TODAY'S FEATURES

Comics	Page 10
Culbertson on Bridge	Page 4
Editorials	Page 4
Finance	Page 18
Radio Programmes	Page 11
Serial Story	Page 19
Shipping and Travel	Page 9
Social Notes	Page 6
Sport	Pages 13, 14
Theatres	Page 8
Women's Clubs	Page 7

Six Nazi Planes Shot Down During Attacks on Malta

VALETTA, Malta, April 1 (CP).—Six German planes were shot down, at least three damaged and a number of others probably damaged during heavy sustained attacks on this British Mediterranean island base today. The R.A.F., without loss, shot down three planes, and anti-aircraft batteries bagged the others.

POPE TO ACT FOR CANADA

Former Vice-Chief of Staff To Serve on Pacific War Council

WASHINGTON, April 1 (CP).—Canada began to take direct part in two vital fields of Allied strategy here today—through the Pacific War Council, which met for the first time, and through the appointment of Major-General Maurice Pope as a contact medium between the War Committee of the Canadian Cabinet and the combined Chiefs of Staff Committee in Washington, the top-level military organization of the United Nations.

General Pope, former vice-chief of the Canadian General Staff, will sit in with the combined Chiefs of Staff Committee when matters relating to Canada, or the theatres of war in which Canadian forces are fighting, are under discussion. On those occasions he will have a free and equal voice with the American and British officers who form the committee, reporting directly to the Canadian War Cabinet and reflecting its views.

IN CONSULTING MANNER

On all other occasions, General Pope will be free to act in a consultative manner although he will not be a direct member of the committee, which, in effect, plans and directs the military strategy of the United Nations in all parts of the world.

The two developments, General Pope's appointment and Canada's direct representation on the Pacific War Council, were interpreted here as a tribute to Canada's ever-increasing role in the war as one of the twenty-six nations.

The next development expected here is a Canadian appointment to the Munitions Assignment Board in Washington, which, next to the combined Chiefs of Staff Committee, is the most important joint organization of the United Nations. At the present time it is a two-man board, representing the United States and Britain, but Canada is expected to be given a place on it, reflecting the position of the Dominion as the third biggest surplus-producer among the United Nations.

Continued on Page 2, Column 7

MANITOBA STRUCK BY SEVERE STORM

Worst Blizzard in Years Raged Over Province for Three Days Last Week

WINNIPEG, April 1 (CP).—Manitoba has recovered from one of the worst snow and sleet storms in twenty-five years.

The blizzard raged over the province last Thursday, Friday and Saturday, disrupting transportation and communication lines and burying city streets and rural highways under snowdrifts ranging from five to fifteen feet high in some places. Only today the censor permitted publication of news of the storm outside the province.

Train travel west of Winnipeg was at a standstill in some districts with the main line of the Canadian National Railways hard hit in the region of Firdale, Man.

Returns From Year in Mediterranean

Officers and members of the crew of the submarine Utmost are shown at their stations with Lieut.-Commander B. D. Cayley at the periscope. The Utmost has just returned to England after a year's action in the Mediterranean, where she inflicted heavy damage on Axis shipping with ten enemy warships and merchant vessels to her credit.

Minority Groups Reject Proposal For Indian Rule

Decision of All-India Congress Awaited as Hope of Acceptance of Offers Carried by Sir Stafford Cripps Wanes—Clauses on Defence Are Proving Chief Stumbling Block

NEW DELHI, India, April 2 (Thursday) (AP).—Sir Stafford Cripps disclosed today with a show of optimism that he was prolonging his stay here after all, but a glimmer of hope apparently had vanished for the proposal of postwar Dominion status he had brought to India.

NEW DELHI, India, April 1 (AP).—The Sikhs, warriors of the Punjab, and the Extremist Mahasabha group of Hindus tonight rejected the British plan for Indian postwar independence, and all India awaited tensely the decision of the majority All-India Congress.

In the light of expectations that the working committee of the Congress would turn down the plan because of British insistence on controlling India's wartime defence, there was an increasing awareness of the consequences of failure of Sir Stafford Cripps' mission to this subcontinent.

STRONG PRESS COMMENT

The deepest impression was made by strong comment of the British and United States press, pointing out that if Indian leaders, by bargaining, cause the plan to collapse, Indians will forfeit the good opinion of the United Nations.

Yet it was doubtful whether such warnings would be enough to change the Congress committee's attitude.

The average Indian Nationalist seems bewildered by what he regards as failure of Britain and the United States to understand his point of view on the need for an Indian defence counsellor.

He argues that only an Indian can

Continued on Page 5, Column 6

AIRMAN SINKS SECOND U-BOAT

U.S. Pilot Is Decorated and Given Commission for Exploit Off Atlantic Coast

WASHINGTON, April 1 (AP).—Donald Francis Mason, the naval pilot who recently "Sighted sub, sank same," has done it again, the United States Navy announced today, and for his double success has been awarded the equivalent of a second Distinguished Flying Cross and given an officer's commission.

Mason's second successful attack was one of three submarine sinkings reported by the navy today. The three, two in the Atlantic and one in the Pacific, raised to a grand total of twenty-eight the number of Axis underseas craft military and naval forces have sunk thus far in the war. Of this total, twenty-one were blasted in the Atlantic and seven in the Pacific.

FINISHED BY DESTROYER

Another of the three new sinkings was credited to Ensign William Tepuni, twenty-six, Naval Reserve pilot, of San Francisco, who so damaged a submarine when he first attacked it in the Atlantic area "that

Continued on Page 2, Column 6

BRITISH TIRES TO BE RATIONED

Only Essential Cars Allowed Rubber — Unused Tires May Be Commandeered

LONDON, April 1 (CP).—Britain announced tonight a "ruthless" tire rationing plan intended to help bridge the anticipated gap between exhaustion of existing rubber stocks and the start of synthetic production on a big scale.

The plan, coming into effect on Saturday, will limit sales of all tires to owners of vehicles engaged in essential work and will apply even to tractors and horse-drawn rubber-tired carts.

The tires of unused cars may be commandeered and it will be a criminal offence for one motorist to give tires to another.

LICENSED DEALERS

Under the tire plan sales will be controlled by establishment throughout the country of 1,200 depots—dealers licensed by the ministry.

Unlicensed dealers must give up their businesses and surrender their stocks. Licences also will be issued to a limited number of retreading firms.

To replace worn tires, owners possessing "essential" gasoline ration books will apply to dealers, who are authorized to decide if replacements are necessary.

There is no guarantee that replacements will be new tires. They may be second hand or retreads and will have to be accepted. Tire patterns will be standardized along with prices.

PLAN BEING SPEEDED UP

Organization of Selective Service Programme Well Under Way

OTTAWA, April 1 (CP).—Organization of Canada's selective service programme, designed to meet immediate war needs but also expected to make a contribution to postwar re-establishment, is well under way, Elliott M. Little, National Selective Service director, said at a press conference today.

Unemployment insurance officials will be made temporary selective service officers to give the programme immediate effect, Mr. Elliott announced.

The preliminary study of the vast new problem the selective service organization faces has indicated the necessity for some tightening of regulations, particularly to provide a check on labor movement, Mr. Little intimated action might be taken, possibly using employment offices, to require reports to be made whenever a worker changed his employment.

FARM LABOR QUESTION

Farm labor was another matter receiving early attention, Mr. Little told a score of newspapermen who gathered in Labor Minister Mitchell's House of Commons office. Consideration was being given to the position of farmers who took employment in war plants during the Winter months and who were not eligible for exemption from compulsory military training because they were not employed on a farm on March 23.

Continued on Page 12, Column 3

Rules Against Wage Increase In Coal Mines

GLACE BAY, N.S., April 1 (CP).—The National War Labor Board, in a report made public here tonight, ruled against general wage increases sought for about 12,000 miners employed by the four major coal companies.

The board directed that, with a few exceptions, rates of wages in effect last November 15 should continue in effect. They would be embodied in new contracts to replace the agreements that expired last January 31.

BREAKS RECORD BY WHOLE HOUR

Bomber Ferried From Newfoundland To Britain in Six Hours Forty Minutes

LONDON, April 2 (Thursday) (AP).—A four-engined Liberator bomber has flown 2,200 miles from Newfoundland to Britain in the record time of 6 hours and 40 minutes, the Ferry Command announced today.

The new time of 400 minutes eclipsed by exactly one hour the trans-Atlantic flight record set three months ago by a young English pilot.

The Liberator pilot averaged 330 miles an hour.

The Bomber Command said that the record was due "to a combination of the qualities of the airplane, an exceptional tail wind and magnificent navigation."

POSTPONING DEPARTURE

NEW DELHI, India, April 2 (AP).—Sir Stafford Cripps, Britain's emissary of freedom to India, announced today that he was postponing his departure, which had been set for the end of this week.

Ridicules Contention That Ottawa Holds Coast Indefensible

Hon. J. L. Ralston Points to Units Here as Proof—Defence Ministers Arrive in Victoria on Tour of Inspection

THE contention advanced in several quarters recently that authorities believe British Columbia is indefensible and that the main line of defence is the Rocky Mountains was ridiculed by Hon. J. L. Ralston, Minister of National Defence, in an interview on his arrival in Victoria yesterday evening.

"Of all the nonsense!" the minister ejaculated when questioned on this point. "If the Government held that view, then what do you suppose we have all these units stationed here for?"

In a joint tour of inspection of West Coast defences, Col. Ralston and Hon. C. G. Power, Minister of Defence for Air, with members of their respective parties, came here in the course of their special inspection tour of Pacific Coast defences.

They were accompanied by Major-Gen. J. C. Murchie, vice-chief of the general staff at National Defence Headquarters, Ottawa; Major-Gen. R. O. Alexander, D.S.O., commander-in-chief of the West Coast; Lieut.-Col. George Currie, executive assistant to Colonel Ralston; Air Marshal L. S. Breadner, R.C.A.F., chief of the air staff; Air

Continued on Page 2, Column 4

FORCES REACH WAR STRENGTH WITH INCREASINGLY INTENSIVE TRAINING TO BE UNDERTAKEN

Australians Making Sure of Maximum Endurance to Meet Threatened Invasion of Japanese—Allied Planes Bomb Invaders' Airdromes and Add to Bag of Enemy Aircraft

MELBOURNE, April 2 (Thursday) (AP).—All Australia's land forces were brought up to full war strength today and ordered into immediate battle training of the most intensive type, so they may resist with maximum endurance the Japanese invasion which daily threatens this continent.

Single men between eighteen and forty-five and all married men between eighteen and thirty-five were directed to report immediately for military service in an order issued on recommendation of Sir Thomas Blamey, chief of all Allied ground forces under the supreme commander, General Douglas MacArthur.

The order, a product of Australia's newly regrouped command, came after a day of Australian and United States air attacks, in which the Allied planes, flying through tropical storms and stiff enemy resistance, blasted the Timor-New Guinea airdromes which menace Australia from two sides, and brought to thirty-three their three-day toll of enemy aircraft put out of action.

ALREADY EARMARKED

Army Minister Francis Forde said the total mobilization ordered shortly after midnight applied to men already earmarked for military duty but who, under previous plans, would not have been called up for some time.

General Blamey said every Australian officer and enlisted man in all units would be required to take part in the new period of intensive, supplementary training.

General Blamey and all other senior officers now back to defend their homeland after the battles in which they have taken part in the Middle East and elsewhere have been insistent upon the need for hardening and training almost to the limit of the troops' endurance.

Continued on Page 3, Column 6

From Europe Day by Day—

THE TIMES, London

News and Comment on International Events selected from The Times daily and published in The Daily Colonist by special arrangement with The Vancouver Daily Province.

(Copyright, 1942, by Southam Co.)

LONDON, April 1 (By Cable).—In New Guinea the Japanese are definitely bogged, owing to floods, and as they are unable to use airfields, they are dangerously exposed to Australian air force attacks, says The Times' Melbourne correspondent.

These attacks already have been very destructive around Lae. Australia has been able to put equal forces into the New Guinea air war, and the Japanese are finding raids on Port Moresby becoming increasingly costly.

Premier Curtin has cordially thanked the Royal Navy for its magnificent effort in bringing back the bulk of Australian forces overseas for defence of the Commonwealth. "This great operation," he said, "has been carried out without a single adverse incident, and it has been one of the most magnificently prepared and successfully accomplished activities of this war."

Premier Curtin has pledged that neither Government nor Parliament will interfere with the military direction of the war in Australia.

"Military matters are for military men," he says. "The Government's job is to stiffen public morale and organize the economic effort."

Curtin has telegraphed Richard Casey on his departure from Washington to join the War Cabinet, expressing regret at his severance of association with Australia, and adding, "Mr. Churchill's estimate of you is identical with ours."

The naval fight in an Arctic snowstorm, when a British convoy for Russia was attacked by German destroyers and U-boats, probably resulted in heavier losses to the enemy than could be ascertained in the bad weather prevailing at the time. A second German destroyer, says The Times' naval correspondent, was most likely sunk. The convoy arrived safely.

German losses in men and material continue to grow on the Eastern Front, says The Times' Stockholm correspondent. Loss of the German 16th Army is now virtually conceded in Berlin, but the claim is made that Vyasma, Rshev and Orel will be held no matter what the Red armies try to do.

The Nazi party's special crack troops have been sent to Gzhatsk to relieve other worn units and carry on a defensive battle. Berlin would regard defeat here as a major disaster.

The British Ambassador at Moscow, Sir Archibald Clark Kerr, has had a long conference with Premier Stalin. All the news from the Russian front, says The Times' diplomatic correspondent, indicates that Hitler's Spring offensive can now be only a continuation of present battles, into which all German reserves available will be hurled. The Russians have deprived the invaders of all hope of reorganizing the forces that have had to fight all Winter.

Behind the Russian lines war production proceeds day and night and training of huge new armies has been intensified. The Soviet Union needs only more tanks and aircraft and in this Britain's notable help is gratefully acknowledged.

Damage done by the Royal Air Force at Lubeck, ancient Hanseatic town on the Baltic, has been immense, according to The Times' correspondent on the German frontier. Destruction was so great the bulk of the inhabitants have had to evacuate the city.

ARE LOCKED IN STRUGGLE

Fighting in Donets Basin Gradually Developing Into Titanic Clash

LONDON, April 1 (AP).—Bitter fighting, now under way in the Donets Basin on Russia's northern front, was reported tonight to be gradually developing into a titanic clash which ultimately may determine the outcome of 1942's warm weather operations on the Russian-German battlefront.

Dispatches from both Moscow and Berlin indicated the entire front from Leningrad to the Black Sea is locked in a see-saw struggle, with both the Russian and German High Commands moving masses of reserves into the central and southern zones.

In view of this, London observers find it difficult to predict that either side could develop any lightning Spring offensive.

PIVOTAL FIGHTING

Rather, they preferred to view the current action in the Donets Basin, where the roads are drying steadily, as pivotal fighting holding the key to the entire warm weather situation for the remainder of the year.

Incessant German counter-attacks to recover lost ground and relieve the encircled Nazi 16th Army in the Staraya-Russa sector on the northwestern front are stressed in reports from Stockholm. These reports state the beleaguered German force, which originally numbered 100,000 men, has been cut in half by methodical Russian bombing and artillery fire.

Tonight's Moscow communique told of a number of successful

Continued on Page 5, Column 4

DASH FATAL FOR NORWEGIAN SHIPS

Two of Ten Are Sunk on Leaving Swedish Waters—Five May Be Safe

STOCKHOLM, April 2 (Thursday) (AP).—Ten Norwegian ships berthed in Sweden since the German invasion of Norway made a dash for England early yesterday, and at least two were torpedoed and sunk just outside the three-mile limit.

A third ship was damaged, and two others turned back into Goteborg, the Swedish west coast port where they had been tied up.

Presumably the five others reached the open sea.

The sunken ships were identified as the 12,358-ton Skytteren, and the 6,222-ton Buccaneer. The former, a floating whale oil factory built in 1901, was registered at Oslo, as was the Buccaneer, a tanker.

Minister Promises Municipal Leaders Ottawa Assistance

Hon. Ian Mackenzie, Minister of Pensions and National Health, Informs Mayor and Reeves That A.R.P. Supplies Will Be Provided

ASSURANCE that air raid precautions supplies would be furnished Greater Victoria was received from Hon. Ian Mackenzie, Minister of Pensions and National Health, during a conference with municipal leaders at the Empress Hotel yesterday.

Those present were Mayor Andrew McGavin, Aldermen John A. Worthington, Archie Wills and W. Lloyd Morgan, members of the city war emergency committee; R. W. Mayhew, M.P.; Inspector Arthur H. Bishop, city civilian protection officer; Wilfred A. Greene, municipal clerk, and Captain E. D. W. Levien, Saanich civilian protection officer; Reeve W. L. Woodhouse, A. S. G. Musgrave, engineer, and O. A. Butters, Oak Bay civilian protection officer; Reeve Alex Lockley and Councillor Albert Heald, Esquimalt civilian protection officer.

Inspector Bishop stated the city

Continued on Page 4, Column 5

POLISH LEADER VISITS OTTAWA

Says Second Front Must Await Proper Military Preparations

OTTAWA, April 1 (CP).—A Polish soldier-statesman, fresh from talks with United Nations' leaders, today warned the democracies they still fail to realize they are fighting "highwaymen in the world battle between justice and barbarism."

Gen. Wladyslaw Sikorski, Prime Minister and commander-in-chief of the Polish army, expressed forthright opinions on the world situation in a brief press conference aboard his special railway car after spending twenty-four hours in Ottawa and holding conversations with Prime Minister Mackenzie King. He came to Ottawa from Washington, where he conferred with President Roosevelt.

He said Mr. King and Mr. Roosevelt are fully aware of the world situation, and he urged upon people of the democracies everywhere that they cease badgering their Governments to engage in untimely ventures which might mean disaster.

SECOND FRONT

Questioned as to whether he believes a second front should be opened in Europe, General Sikorski said "the essential fight" will be on every front.

"I am convinced the time will come when a second front will have to be opened, but for such action we must be well prepared in the air, on the land and on the sea," he said.

"There is no purpose in pressing and worrying governments about opening a second.

"If governments are pressed and worried by public opinion on such matters it is possible to bring on a calamity."

NAMED DIRECTOR OF TRAINING PLAN

W. H. Clare Seeley Placed in Charge Of Personnel Courses for War Industries

OTTAWA, April 1 (CP).—Appointment of W. H. Clare Seeley, of Toronto, as director of personnel training was announced today by Labor Minister Mitchell. Mr. Seeley will administer the Labor Department's programme to provide training for personnel administration in war industries.

Under the new training programme, authorized recently by order in council, the department will pay all "reasonable costs" in connection with any such training courses it approves. It is further planned that the department shall pay the traveling expenses of applicants who successfully complete the courses.

Defence Talks Held With B.C. Government Cover Coastal Areas

Hon. Ian Mackenzie Says Priority Given to This Province in All Equipment—Postwar Rehabilitation Plans Are Being Laid Down

BROAD scale plans under which the Dominion proposes to deal with British Columbia in the evacuation of Japanese nationals, civilian protection and national defence were discussed for an hour yesterday morning by Hon. Ian Mackenzie, Minister of Health and Pensions, in private conferences with Premier John Hart, Hon. R. L. Maitland, K.C., and other provincial leaders. The result of the discussions were not immediately announced. Both sides, however, intimated progress had been made.

Referring to the meeting with the Provincial Government, Hon. Ian Mackenzie said:

"We discussed air-raid precautions, the evacuation of Japanese from coastal areas and several other matters, including national defence. Premier John Hart offered the fullest co-operation with Ottawa on the part of the British Columbia Government; and I think that in a number of directions considerable progress has been made."

HAD BUSY DAY

The Minister of Health and Pensions arrived on the night boat from Vancouver, accompanied by Norman Senior, his private secretary. He was met at the dock by R. W. Mayhew, M.P.; and at 9:30 a.m. called on Premier Hart and Attorney General Maitland for an hour's conference. From there, Hon. Ian Mackenzie went to a joint meeting of municipal A.R.P. organizations called by Mayor Andrew McGavin.

Mr. Mackenzie lunched at Government House with Hon. W. C. Woodward; met several private delegations in the afternoon; and returned to Government House, where he joined Hon. J. L. Ralston, Minister of National Defence, and Hon. C. G. Power, Minister for Air, who were also guests of His Honor the Lieutenant-Governor upon their arrival late yesterday. Members of the Provincial Government were present, following a dinner given by His Honor for all three ministers. Mr. Mackenzie returned by the night boat to Vancouver, where he will remain for the balance of the week.

WILL DEFEND COAST

Speaking on air raid precaution matters, Mr. Mackenzie said that equipment was being made available as fast as possible for coastal sections in this province, with priority in these areas. Air raid precautions were primarily the responsibility of the local authorities, but the Dominion would see to it that all equipment necessary would be supplied. Much, he said, had already been done in co-operation with the province and its municipalities; and co-ordinated now under the new Advisory Council. The work would go on until this strength had been consolidated.

All through the West, Mr. Mackenzie said, he had been met with the assertion that Ottawa believed the Rocky Mountains to be "the first line of defence" in Canada. This he denied categorically. Neither since the war started nor before it, had any member of the Dominion Government or any responsible official in Parliament or out of it, made any such assertion. Dispositions made while he was in charge of defence showed that for years before the war coast defences had been considered of paramount importance and that position had not changed.

RECONSTRUCTION

Touching on postwar reconstruction and veterans' rehabilitation, Mr. Mackenzie said Canada was as far ahead as any country in the world in plans looking to the settlement of demobilization and other postwar problems. For more than two years a Parliamentary committee with ten sub-committees had been at work on plans for the rehabilitation of servicemen and women after the conflict. The machinery was complete now, except for a land settlement bill which would be introduced shortly in the House of Commons.

On the larger issue of general reconstruction a special committee including labor, agriculture, and three distinguished educationists, had been at work for a year. Six sub-committees were working at various phases of the problem; which would include postwar re-employment, the co-ordination of public works, and a large range of other matters while in Great Britain recently he had talked with Lord Astor, Sir Arthur Greenwood, and Sir William Beverley on analogous plans being laid there. Recently a special parliamentary committee had been struck to go over the whole field of reconstruction, and to call in help from all spheres of endeavor.

MACHINERY WORKING

The rehabilitation of servicemen was already working in connection with men discharged from the present war, Mr. Mackenzie intimated. Machinery was operating for the treatment of men below normal standards of health, for subsistence allowances while awaiting employment, for direct aid in establishing themselves on the land where that was their wish, and for re-training in other occupations that would give them a living.

Land settlement would be considered only for those who wished to go on the land, and those who were trained for it; and only then under conditions where they could prosper. In land settlement schemes of the past, the men had been loaded down with debt and could not work their way clear. That would not happen again, Mr. Mackenzie said.

SUPPORTS PLEBISCITE

The Minister of Health and Pensions referred to the coming plebiscite on manpower. In a radio broadcast next Wednesday, he would urge the people to vote "yes" on the question, and to vote without fail, he said. The danger in British Columbia was that the people might take that answer for granted, and not turn up at the polls. Everyone should vote on the issue as their conscience dictated, but his own answer would be "yes." Hon. Ian Mackenzie declared, in conclusion.

LOVELIEST COATS in TOWN at SCURRAHS

BEAUTY Everlasting BLUE RIVER DIAMOND RINGS

Through the years you'll cherish that *Blue River* registered Diamond Ring that he helped you select with such loving care. Guaranteed perfect, its beauty will last with your love.

For Your Selection We Have Diamond Rings From $25 to $1,000

Also sold on installment plan. One-third cash (minimum $10), balance monthly (minimum $5 a month plus interest of ¾ of 1%.)

F. W. FRANCIS
Jeweler
1210 DOUGLS STREET

Back From Overseas to Instruct Units

SCENES of welcome homecoming were common at the C.P.R. depot on Tuesday afternoon when scores of Victoria men of the P.P.C.L.I., The Canadian Scottish, R.C.A., R.C.E. and the R.C.O.C. returned after long service with the Canadian Corps in England. Top picture shows Cpl. S. J. Pocock, P.P.C.L.I., 619 Nelson Street, smiling as his wife holds their baby daughter up for his fond inspection, while Cpl. J. C. Coutts, P.P.C.L.I., 916 Tolmie Avenue, puts his arms around his wife after greeting her. Bottom left shows Lieut. J. D. C. Holland, P.P.C.L.I., son of G. C. Holland, 355 Armit Street, glad to be back after two years overseas. Bottom right is Cpl. E. M. Davies, Canadian Scottish, a Vernon man who now makes his home in Victoria. After furloughs with their families the returned soldiers will be posted as instructors with units still in Canada.

MONETARY REFORM

"Monetary reform as advocated by Sir Stafford Cripps" is the subject to be discussed at the weekly meeting of the Natural Economic Order, to be held this evening at the Epoch Forum, Room 8, 640 Fort Street. The public is invited.

SAYS COAST IS NOT INDEFENSIBLE

Continued from Page 1

Commodore L. F. Stevenson, air officer commanding, Western Air Command, and Air Vice-Marshal N. R. Anderson, air officer commanding, Eastern Air Command.

MET BY GUARD OF HONOR

Major Power and his party arrived at Patricia Bay early in the afternoon from a little settlement at the north end of Vancouver Island, a link in Canada's Pacific Coast air defences, where they spent the night. On arrival at Patricia Bay they were met by a guard of honor, and after a brief inspection of personnel and equipment there, proceeded to Victoria by automobile.

Col. Ralston and members of his party, flying from Nanaimo where they inspected the military camp yesterday, reached Patricia Bay later in the day and then motored on to rejoin the air minister in Victoria.

The ministers dined at Government House last night, guests of Hon. W. C. Woodward, Lieutenant-Governor, and Mrs. Woodward.

Declaring that he had nothing to say, Air Minister Power refused to be interviewed on his arrival in the city.

DEFENCES NEVER "ADEQUATE"

Col. Ralston, asked if as a result of his three days' inspection along the West Coast of British Columbia, he considered the defences adequate, smilingly temporized. He protested that he had "only just begun" his inspection and had little to say. He added that "no one is going to answer that question." He intimated that there can be no fixed and satisfactory condition of defences; they must always be improving and growing stronger.

"I am here to see that the very best use is being made of every man and every piece of equipment. That is my job—to see that things are in, or are put in, the best shape possible."

Asked if he believed an attack on suggested by several prominent men this coast imminent, as had been recently, Col. Ralston replied: "I am not going to say anything about that."

SHOULD HELP SELVES

Col. Ralston was asked if he believed compulsory service would be considered in reserve units in view of the slow response to recruiting appeals.

"You say there is talk of invasion, and yet men here will not join the reserve units. What's the matter with them? Don't they want to help themselves? There will likely be compulsory service when and if it is considered necessary."

Asked if plans were going forward to form a home guard here, similar to that in England, the minister said that the civilian defence units which are being organized will correspond to those in England.

Earlier in the day at Nanaimo, Col. Ralston was escorted on his inspection of the camp by Brig. G. A. Colquhoun, camp commandant. He spent approximately six hours touring the camp and few phases of the varied training escaped his notice.

CONFERENCE TODAY

Today Col. Ralston will confer here with officers commanding active units in the lower coastal area and Vancouver Island. "At tomorrow's conference," he said yesterday, "unit commanders will be entitled to take their hair down and to lay before us all their problems and otherwise to discuss the general needs of their respective commands."

The defence minister's plans for today also include an inspection of units and forts in this area. This evening with members of his party he will fly to Vancouver. Air Minister Power and his party plan to proceed to Vancouver by air this morning.

GERMANS TRYING TO CAMOUFLAGE TIRPITZ

LONDON, April 1 (AP)—The German naval squadron headed by the 35,000-ton battleship Tirpitz, at Trondheim, "has not been neglected" by the R.A.F. an authoritative British source said today.

He said photographs showed the Nazis were trying desperately to camouflage the Tirpitz and the 10,000-ton cruiser Prinz Eugen. The Prinz Eugen — which ran Dover Straits with the Scharnhorst and Gneisenau—was said to be down at the stern, apparently as the result of British bombing and torpedoing.

Brewer's Treat—Now Ready!

Cascade BOCK Beer

"THE MASTER BREWER'S PRIDE"

ON SALE SATURDAY APRIL 4

Vancouver Breweries Ltd.

A B.C. Product

This advertisement is not published or displayed by the Liquor Control Board or by the Government of British Columbia.

NIGHT COUGHS due to colds . . . eased without "dosing".

Rub on VICKS VAPORUB
APPROVED BY 2 GENERATIONS

Player's Mild Plain End cigarettes have "wet-proof" paper (process pat'd, 1941) which does not stick to the lips.

Player's Please

Fuel Wood Supplies Are Critically Low In Greater Victoria

Survey Reveals That Not One of Thirty-Nine Dealers Listed Can Promise Immediate Delivery of Orders Placed Now

UNLESS authorities take immediate steps to remedy the situation, Victorians face a critical wood fuel shortage in the coming months, a survey made yesterday by The Colonist revealed.

Of the thirty-nine firms listed in the classified section of the city telephone directory as fuel dealers not one was able to promise immediate delivery of orders for wood, though sawdust and coal are available.

Cases of hardship wrought by the shortage have not yet come to light but many householders with small children will be in a desperate plight as time goes on unless measures are taken to ensure them supplies of wood for fuel.

PROMISE NO DELIVERIES

Thirteen of the firms telephoned could not be reached, and the twenty-six whose order departments were called reported, in substance, that they could not accept any orders for wood fuel for immediate delivery.

One establishment said it was accepting no more orders because it was oversold now, having on hand orders that would take until December next to fill. This firm reported that while supplies of wood were coming in, the flood of orders made it impossible to promise immediate delivery.

Representative comments from the order departments of other firms follow:

"We can't take any more orders. We are fully booked up."

"We haven't any wood at all this year. Our mill has been closed for the duration."

"We are booked up for two months. There is hardly any wood coming out at all."

"We are not taking any orders for wood. We haven't our own yard; we place our orders through a Chinese, and he has just told us that he can't get any more wood."

TAKE A MONTH

"We might be able to promise you delivery in a month. We have an awful lot of orders, and we must get caught up."

"We are taking orders, but we won't be able to deliver for a month."

"We've got too many orders, and we can't deliver. We don't get wood very often."

"We are not in a position to take any orders."

"We cannot make immediate delivery of any large quantity."

SAWDUST ONLY

"We won't be having any wood at all. The mill was taken over by the Department of National Defence. In future, we'll deal in sawdust only."

"We are not getting wood in. We have no contracts with the mills and with the labor shortage in the country we haven't been able to get fuel in."

"We are not taking orders. We have got to get cleared up and it will take four or five weeks. We can't get the orders out fast enough."

"We are booked up until September."

"We can't deliver an order for sixty days."

"We can't promise delivery for a long time."

"No wood—only coal."

TO HOLD CONFERENCE

Dr. W. A. Carrothers, representative in British Columbia for the Dominion coal administrator, will confer within the next ten days with representative fuel dealers and mill owners in an endeavor to ascertain the facts surrounding the present fuel shortage.

Unless a serious situation arises, no action will be taken before the conference is held; however, the matter is being watched closely, Dr. Carrothers said. The meeting will give millmen and dealers an opportunity to state their case.

CITY JAPANESE HAVE NOT LEFT

Nationals Have No Orders to Move Despite Deadline—Regulations Conflicting

Faced with conflicting orders, Victoria's Japanese nationals have not yet left the city, despite the fact that the April 1 deadline set some weeks ago by Ottawa order is now passed.

By the Ottawa order all Japanese nationals west of the Cascades were to be evacuated from the defence area by April 1. The notice was posted here by Royal Canadian Mounted Police.

In apparent cancellation of this order was a later one issued by the British Columbia Security Commission telling the Japanese not to leave until they were ordered to the Vancouver manning pool.

Up to a late hour last night no Victoria Japanese had received any order to leave Vancouver Island, but all were prepared to leave at any time. A spokesman for the group said, however, that the move was not expected for some days yet.

Japanese representatives yesterday lodged a request with authorities asking that reasonable notice, forty-eight hours, if possible, be given them upon order to move.

There are some fourteen or fifteen Japanese nationals between the ages of eighteen and forty-five here, while the total Japanese population is near the 150-mark.

POPE TO ACT FOR CANADA

Continued from Page 1

It is the responsibility of the Munitions Assignment Board to allocate arms and munitions from the producing countries to the various theatres of war in line with the general strategic plans drafted by the combined Chiefs of Staff Committee in consultation with the governments concerned.

There are two other inter-Allied boards in Washington, one dealing with shipping and the other with the allocation of raw materials, on which Canada is not expected to seek direct representation. There is still another under discussion by Washington, London and Ottawa, a war production board, to decide where and in what quantities war supplies can be produced to the best advantage, that has not been advanced to the point where its makeup is a matter of consideration at the moment.

It has been understood here that Canada has not sought representation on the raw materials board because Canada and the United States are considered one territory by the various Canadian-American boards and agencies which have been established to deal with raw materials. Accordingly, it has not been thought necessary to seek representation on the Anglo-American board because everything affecting Canada is settled by direct negotiation between Ottawa and Washington.

BY EXCHANGE OF NOTES

General Pope's appointment as Washington representative of the Canadian War Cabinet was arranged by the exchange of notes yesterday between the Canadian and United States Governments.

Meanwhile, the Pacific War Council, representing seven of the United Nations actively interested in the Pacific Theatre, met today at the White House with President Roosevelt.

It was decided the council should meet once a week, and oftener if necessary.

Hume Wrong, counsellor of the Canadian Legation, who represented Canada in the absence of Minister Leighton McCarthy, called it "a very successful opening meeting of a council that deals with matters of great interest and concern to Canada."

RECEIVES NO REPLY

BUENOS AIRES, April 1 (CP)—The Japanese ambassador here, Shu Tomii, advised the Argentine Foreign Office today he had communicated to Tokio the request of the Argentine Government that Japan permit a Red Cross ship to carry food and medical supplies to Canadian and British prisoners in Hong-kong. The ambassador told Acting Foreign Minister Guillermo Rothe he had received no reply from Tokio.

AIRMAN SINKS SECOND U-BOAT

Continued from Page 1

a sure kill was made the next day by destroyers," the navy said.

Earlier today, the navy had disclosed the third new sinking with an announcement that Secretary Knox had commended 1st Lieutenant James Valentine Edmundson, of the Army Air Forces, for destruction of an enemy submersible in the Hawaiian area. Naval spokesmen confirmed that this sinking had not previously been announced when they summarized the record of successful attacks to date.

PANAMANIAN SHIP SUNK

Meantime, ship sinkings by Axis submarines continued off the Atlantic coast. The navy announced the torpedoing of a medium-sized Panamanian merchant vessel and it was disclosed that thirteen of her crewmen, weak and numb from exposure, were landed at Norfolk, Va., Saturday night.

Seaman Killed in Halifax Accident

HALIFAX, April 1 (CP)—Accidental discharge of a sentry's rifle killed one seaman and injured another at the naval dockyard here Saturday night, an official Navy statement said tonight.

A.B. George Frederick Carter, of Whitby, Ont., was fatally shot. A.B. Edward James Sauve was wounded by the same bullet, but his condition was not serious.

GIRDLES
In Brocade, Satin or Percale
$2.95
Lightly Boned, Zipper and Side Hook
B.M. Clarke 711 YATES STREET

Value and Variety
IN OUR FURNITURE DEPARTMENT
Chesterfield Suites, Dining-Room Suites, Breakfast Sets, Bedroom Suites
VISIT
MACDONALD
1121 DOUGLAS ELECTRIC LTD. EMPIRE 1171

2 ONLY
NEW GURNEY
WOOD AND
COAL RANGES
Cream and Nickel Finish
$76.00 Installed
C. J. McDowell
PLUMBING AND HEATING
1000 DOUGLAS ST.

3-Piece Velour
CHESTERFIELD SUITE
Blue and Rust Combination
Regular $129. SPECIAL $115
Frank's Furniture
860 Yates Street, Near Quadra

YOU CAN GET A $100 LOAN FOR $7.10
(TOTAL COST)
Repay in 6 Monthly Payments of $17.85 each

Cash Loan You Get	Choose a monthly payment plan			
	6 payments	10 payments	12 payments	15 payments
$ 25	$ 4.56	$ 2.78	$ 2.36	
50	8.93	5.57	4.73	
75	13.39	8.35	7.09	
100	17.85	11.13	9.46	$ 7.78
125	22.32	13.92	11.82	9.73
150	26.78	16.70	14.18	11.67
200	35.71	22.27	18.91	15.57
300	53.56	33.40	28.37	23.35
500	89.26	55.66	47.28	38.91

Just come in, phone, or write us. $20 to $500 loans made on your own signature. No endorsers. Others not notified. Fair treatment in case of sickness or unemployment. Quick service. Payments include charges of 2% monthly as authorized by the Small Loans Act, 1939. No obligation if you do not borrow.

HOUSEHOLD FINANCE
Corporation of Canada
Established in Canada 1928
Second Floor, Central Building
620 View St., at Broad
G-arden 4123 VICTORIA, B.C.
W. D. Brewster, Manager

While Spring Cleaning Your Home Streamline Your Floors With
PABCO FLOOR COVERINGS
Rugs—Sizes 6 x 9 to 9 x 12
Smart Designs to Choose From
COAST HARDWARE
1418 Douglas Street

DEAFENED?
Better Hearing With Western Electric's Latest Vacuum Tube
AUDIPHONE
VICTORIA HEARING-AID CO.
404 Pemberton Bldg.—B. S. B. Tye

Bombers Over France Again

LONDON, April 2 (Thursday) (AP)—The Royal Air Force bombed the Matford Works at Poissy, on the left bank of the Seine, ten miles from Versailles, last night, it was announced today.

It also was announced that the R.A.F. attacked Germany.

An authoritative statement said: "The R.A.F. was over Germany and occupied territory last night. The Matford Works at Poissy was among the targets bombed."

GIBRALTAR REPORTS NO HURT OR DAMAGE

GIBRALTAR, April 1 (AP)—Enemy raiders flying at high altitude approached Gibraltar fortress from a northern direction early this morning during bright moonlight. British defence guns promptly raised intense barrages, which drove the raiders out of range.

An official announcement said that bombs were dropped, but that there were neither casualties nor damage.

Does Your Stomach Rebel After the Meals You Eat?

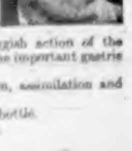

The bloated, heavy feeling after meals; the empty, sinking, gnawing before meals; the belching of gas and flatulency between meals; the rising and souring of food, all these, and more, fall to the lot of those suffering from stomach trouble.

Burdock Blood Bitters helps to stimulate the sluggish action of the digestive and intestinal system by promoting the flow of the important gastric juices so necessary for the proper digestion of food.

You will find when you take B. B. B. that digestion, assimilation and elimination are greatly improved by its use.

Ask at any drug counter for B. B. B. Price $1.00 a bottle.

The T. Milburn Co., Limited, Toronto, Ont.

The Quality Tea

"SALADA" TEA

City Plans to Raise Large Sum Necessary For Any Emergencies

Air Raid Wardens Asked to Co-operate in Personal Contact Campaign With Objective of $100,000 —Council Will Provide $40,000

PLANS for a campaign to raise $100,000 needed to purchase vital A.R.P. equipment were made during an informal meeting of the City Council in the committee room yesterday afternoon, and air raid wardens in the ten districts will be asked to co-operate to the fullest extent.

Mayor Andrew McGavin revealed that the council had set aside $40,000 in a contingent fund for A.R.P. emergencies.

He urged the council to place newspaper advertisements, make radio appeals, print receipt books, and mail circular letters to property owners and householders asking them to contribute to the $100,000 fund.

"We need respirators, stirrup pumps, steel helmets, shovels, sand bags, ambulances, various wardens' supplies, items for control headquarters and fire-fighting equipment," he declared.

Alderman W. Lloyd Morgan thought the 2,000 air raid wardens in the city could be asked to help collect funds.

Inspector Arthur H. Bishop, civilian protection officer, was sure wardens would heartily co-operate. He suggested a meeting of the ten district chief wardens to hear an outline of the campaign. He mentioned that two ambulances were being constructed here, and two others were in sight.

Mayor McGavin felt citizens would contribute because they undoubtedly knew equipment was necessary for their protection.

"If there was an air raid we might need as much as $500,000," Alderman John A. Worthington remarked.

Alderman Percy E. George revealed that the war emergency committee had already been forced to spend nearly $10,000. On motion of Alderman Morgan, Inspector Bishop was asked to approach A.R.P. members to broach the question of collecting funds. The inspector pointed out there were 2,500 stretcher bearers, fire spotters, auxiliary firemen, nurses, wardens, ambulance attendants and doctors in the organization.

PERSONAL CONTACTS

Alderman Morgan then moved that a personal contact drive be organized, and the motion carried. Alderman W. H. Davies successfully moved that a tag day be held on May 2. Alderman George also moved personal letters be mailed to taxpayers and householders, and the meeting agreed.

It was also decided that aldermen would work with the district chief wardens. Mayor McGavin and Alderman Morgan were requested to make arrangements for publicity, and it was agreed to ask the Civic Employees' Federation to organize the tag day in May. The city comptroller was asked to have receipt books printed.

On motion of Alderman F. A. Willis, the mayor was requested to find out if hands from the armed forces and an R.C.A.F. display could be arranged to aid the campaign.

PRESCRIPTION CHEMISTS

Because we do a large prescription business our stocks are always fresh and potent. And our primary business is just that—prescriptions.

BROAD AT FORT — McGill & Orme LIMITED — PHONE GARDEN 1136

Eyes troubling you? Consult your OPTOMETRIST

Before the United States Declaration of Independence was placed in the Library of Congress, it had found shelter in ten different cities.

AIR RAID PRACTICE

QUALICUM BEACH, April 1.—The Qualicum District A.R.P. held its first practice for wardens, ambulance drivers and first-aid workers on Sunday last. Fire spotters were out and reported "fires" from incendiary bombs, and the ambulances rushed to the scenes of "accidents." The practice was very successful.

Date for Hearing Charges Is Set

VANCOUVER, April 1 (CP).—Hearing of charges against The Sun Publishing Company under Defence of Canada Regulations was set for April 8 by Magistrate H. S. Wood in city police court today.

The charges were laid against the company following publication in The Vancouver Sun of a series of three articles dealing with Pacific defence on March 13, 14 and 16.

Read About

SUITS

at

Malleks

Of course the best of all ways to read about them is to come in and see them. This Spring we've "Done Ourselves Proud" on Suits, and scores of the most particular ladies have found it the easiest thing in the world to find just the Suit they most fancied. Man-tailored styles, soft Dressmaker types. Imported Tweeds, including genuine Harris Tweeds, Three-Piece Models, Mix-and-Match Ensembles, all the new touches of course, Lingerie and White Pique trimmings; in fact, JUST EVERYTHING. And every one of them has that unmistakable Mallek look, yet our prices actually start as low as

$17.95

MALLEKS

1212 DOUGLAS ST.

FURS — COATS — DRESSES — SUITS

FOOD SALE

Ray's LTD — CANDY • DELICATESSEN • TOBACCO • VEGETABLES AND FRUIT — GROCERY • CHEESE AND BUTTER • FRESH MEATS • FISH AND POULTRY • TOILETRIES — 734 FORT ST.

CASH AND CARRY SPECIALS FOR THURSDAY AND SATURDAY APRIL 2 AND 4

MERCHANDISE AT PRICES THAT ALL CAN AFFORD

STORE CLOSED FRIDAY, APRIL 3—WE RESERVE THE RIGHT TO LIMIT QUANTITIES

SNOW WHITE BREAD FLOUR — Guaranteed Satisfaction — 24-lb. sack 75¢ — 49-lb. sack $1.29

ROGERS' GOLDEN SYRUP — 2-lb. tin 22¢ — 5-lb. tin 52¢ — 10-lb. tin 92¢

PRUNES — Family size — 3 lbs. 23¢ — Buy them by the box and save — 25-lb. box $1.69

LIPTON'S CHICKEN NOODLE SOUP MIX — 2 pkts. 25¢ — One pkt. makes 4 to 6 servings — Cooks in seven minutes

FRY'S CHOCOLATE BUDS and MACAROONS, per lb. 25¢ — TOASTED MARSHMALLOWS, lb. 20¢ — SPECIAL MIXED, per lb. 18¢

NABOB CUSTARD — 2-pint size — 5¢ pkt.

Grade "A" Red Brand Beef

BOILING BEEF or HAMBURGER, lb. 12c
BLADE or ROUND BONE, POT ROASTS, lb. 23c
RUMP or CROSS RIB ROASTS, lb. 25c
STEAKS Round, lb. Sirloin, lb. 29c
PORTERHOUSE ROASTS, deep undercut, lb. 35c
LAMB LEGS, whole or half, lb. 35c — SHOULDERS, boned and rolled, lb. 29c
TURKEYS Fresh Frozen, lb. 32c
BOILING FOWL, lb. 28c
PORK BUTT ROASTS, grain fed, lb. 27c
PORK LEG ROASTS, whole or half, lb. 30c
PORK LOIN ROASTS, grain fed, lb. 32c
COTTAGE ROLLS, tenderized, lb. 37c
BONELESS SMOKED PORK SHOULDERS—Tenderized, lb. 33c
SKINLESS WIENERS, lb. 21c
BRAWN, sliced, ½ lb. MINCEMEAT, lb. 10¢
MEAT LOAF, ½ lb. CHEESE LOAF, ½ lb. 15¢

NABOB 3 FOOD COLORS — For Easter Eggs — 15¢ pkt.

Free Bowl with 3 packets Kellogg's Corn Flakes — All for 23¢

SPRING CLEANING NEEDS

JOHNSON'S FLOOR WAX FOR GLEAMING FLOORS — ½-lb. tin 39¢ — 1-lb. tin 59¢
BROOMS 4-String 33¢
BROOMS Kitchenette 65¢
Old Dutch Cleanser, 9¢
BON AMI cake 12¢ powder 14¢
SNAP CLEANING PASTE, tin 18¢

SPRING CLEANING NEEDS

JOHNSON'S LIQUID GLO-COAT — Easy to Apply - No Rubbing — Pint tin 59¢ — Quart tin 98¢
AMMONIA Liquid 2 btls. 15¢
SOAP FLAKES Thrift, 4-lb. ctn. 42¢
BLEACH Dinamite, bottle 6¢
FURNITURE OIL, Gleem, Lemon or Cedar, 22-oz. btl. 32¢
Spring Clean Your Car With JOHNSON'S CARNU, pint tin 85¢

DOMESTIC SHORTENING — MAKES GOOD COOKIES — 1-lb. carton 16¢

FRY'S COCOA — ½-lb. tin 19¢ — 1-lb. tin 31¢

KLEER FLUSH — 18¢ tin — Makes Bowls Clean and Bright

The NEW MAPLE LEAF SOAP FLAKES — REAL ECONOMY — 1 LARGE PKT. FOR ONLY 14¢

SPECIAL OFFER — CLIP YOUR COUPON FROM THE PAPER — BRING IT TO RAY'S AND GET

JET STOVE POLISH — For hot stoves — 19¢ tin

LIBBY'S DEEP BROWN BEANS, 15-oz. — 2 tins 21¢

NABOB LEMON CHEESE — 8-oz. tumbler — 21¢

AYLMER Sweet-Mixed PICKLES — 14-oz. tin — 2 for 27¢

NUGGET SHOE POLISH — ALL COLORS Including the New Military Tan — Per tin 10¢

PALMOLIVE SOAP — Regular size — 6¢ cake

FETHERLITE PANCAKE FLOUR 12¢ pkt. — KAY PANCAKE SYRUP 15½ oz. btl. 18¢ — NABOB BAKING POWDER 18¢ 12-oz. tin

CORN Del Maiz Niblets, 16 oz. 2 for 25¢
COFFEE Flavotainer Pkg. Victory Brand, 1 lb. 37¢
SALMON Nabob, Sockeye, ½'s, tin 21¢

COLUMBIA BRAND
PEAS Choice, Sieve 5, 16-oz. tins 10¢
BEANS Choice, Cut Green, 16-oz. tins 2 for 19¢
RED PLUM Choice, 16-oz. tins 2 for 19¢
PEACHES Choice, 2½-size tin 24¢
APRICOTS Choice, 16-oz. size tin 15¢
TOMATO KETCHUP 16-oz. tin 10¢

★★★★ FOUR-STAR SPECIALS ★★★★
PEACHES Lynn Valley, 16-oz. tins 2 for 25¢
DOLLAR SODAS In the wood box 35¢
PURE LARD 1-lb. carton 11¢
Tomato Juice CLARK'S, 10-oz. tins 4 for 19¢
Ogilvie Oats Standard or Quick, 4-lb. bag 23¢
TEA BAGS Finest Quality—Mail some Overseas 20 for 19¢
JAM PETER PAN STRAWBERRY WITH APPLE, 4-lb. tin 42¢

FRESH COD, lb. 18c
FRESH WHITING, lb. 12c
SMOKED BLACK COD, lb. 27c

ORANGES Large, dozen 25¢
Grapefruit No-Needa Sugar 7 for 25¢
LEMONS Full of Juice, dozen 13¢
Winesap Apples 3 lbs. 25¢
Fresh Carrots 2 bnchs. 15¢
No. 2 Gem Potatoes 10 lbs. 25¢

ROBIN HOOD VITA-MAID FLOUR IS HERE
The New Vitamin B (Canada Approved) White Flour "Canada Approved" is your guarantee that this flour complies with Government regulations
7-lb. bag 25¢ - 24-lb. sack 83¢
49-lb. sack $1.55

SCROGGIE'S HEALTH FOODS — Rye Flour, 5-lb. bag 25¢ — Whole Wheat Flour, 5 lbs. 25¢ — Health Meal, 2 lbs. — B.B.B. Cereal, 27-oz.

P. & G. SOAP 5¢ cake

CANADIAN TOILET TISSUE 3 for 10¢

First Grade Alberta BUTTER 3 lbs. $1.15

MAPLE LEAF CHEESE, 2-lb. box 65¢

Please Note—Saturday Store Hours Now 8:30 to 5:30

REMEDIES DEPARTMENT SPECIALS
WOODBURY'S FACIAL SOAP, 1c Sale — 4 cakes 24¢
TOOTH BRUSHES, Regular 25c. To clear 15¢
BLAUD'S IRON PILLS, Bottle of 100 19¢
CASCARA TABLETS, Bottle of 100 29¢
HIND'S ALMOND CREAM, 50c size 29¢
PAL RAZOR BLADES, pkg. of 15, to clear 23¢
MALT EXTRACT WITH COD LIVER OIL, 2 lb. 69¢
HALIBUT LIVER OIL CAPSULES, 50's 49¢
HEALTH SALTS (English recipe), 15-oz. tin 49¢
IRON AND YEAST TABLETS, Bottle of 100 59¢
ENERGY CHOCOLATE MALTED MILK, 16-oz. 33¢
RELIANCE BLUE BLACK INK 9¢
BLUE-LINED ENVELOPES 2 pkgs. 9¢
GAUZE BANDAGE, 1½ inches, 10 yards 15¢
NORWEGIAN COD LIVER OIL, 16 oz. 69¢
MINERAL OIL, 16-oz. bottle 29¢ or 32-oz. bottle 49¢
VIRGINIA SHORTS CIGARETTE or PIPE TOBACCO, pkg. 39¢

BURNS' QUALITY MEATS
SPORK 12-oz. tin 26¢
LUNCH TONGUE, 12-oz. tin 33¢
CAMPFIRE SAUSAGE, 14-oz. tin 27¢
BEEF DINNER, 16 oz. 20¢
CHILI CON CARNE, 16 oz. 20¢

HEINZ QUALITY FOODS
HEINZ 57 VARIETY STORE
HEINZ SOUPS— 10-oz. size 10¢ — 14-oz. size 14¢ — All Varieties
BABY FOODS 3 for 25¢
HEINZ TOMATO KETCHUP, large bottle 20¢

WHEN you think of furniture—whether it be for a humble cottage or for a palatial dwelling—you instinctively think of "Standard" because of the unusually complete selection offered here.

Your choice is never confined! Throughout our five large floors . . . in period and in modern furniture . . . in domestic and imported carpets and linoleums . . . in draperies . . . and in many other lines, you will find amazing variety in quality, style and price!

Even if you have no plans for the present, may we have the pleasure of showing you now, without obligation, this fine exhibit?

The suite illustrated below is typical of the many fine 18th Century dining suites now displayed on our first floor. Beautifully proportioned for the artistic home, they are attractive, always in good taste and lend an air of "old time" hospitality. The rich, satin mahogany finish and quality construction insure many years of gratifying service.

Elegance

IN 18th CENTURY MAHOGANY SUITES

Complete suite comprising six Dining Extension Table, Buffet and China Cabinet $233 to $377 Net

STANDARD FURNITURE CO.

"The Store of Intimate Selection"

737 YATES STREET — GARDEN 1164

FORCES REACH WAR STRENGTH

Continued from Page 1

On the air front, revised official figures gave this tabulation of Allied successes since Monday: Four enemy planes certainly destroyed, eighteen probably destroyed and eleven known to have been damaged.

FIRES AND EXPLOSIONS

Wednesday morning, Royal Australian Air Force bombers blasted the landing ground at Kupang, Netherlands Timor, northwest of the Continent, causing many fires and explosions. Returning pilots said six enemy airplanes were believed destroyed on the ground and six others damaged.

In the same hours Allied aircraft were throbbing through a tropical gale at New Guinea, the Japanese invasion springboard on the north, to drop their bombs directly on runways at the Salamaua airdrome and then to get home safely through the storm. No Allied aircraft was lost in either of the raids.

From Port Moresby Allied New Guinea outpost, came word that a lone Australian bomber probably had accounted for two Japanese fighters over the Gulf of Huon, off Northeast New Guinea, during a reconnaissance flight Tuesday.

Over Port Moresby itself a Japanese heavy bomber being used for reconnaissance was destroyed Tuesday and the crew killed.

These victories filled out the three-day total.

OPTIMISM GROWING

The almost non-stop attacks by Allied planes gave Australian and American military authorities a growing if still-cautious optimism over the chances of holding off the Japanese, particularly in New Guinea.

The latest raid on Australia by the Japanese—an attack on Port Darwin Tuesday evening—was described officially today as a weak one made by a small force which caused no damage to service installations and no casualties.

With reorganization of the Australian army command virtually completed by further appointments to posts in a military machine geared to the necessity of meeting threatened invasion, General MacArthur conferred with Prime Minister Curtin and Mr. Forde.

Mr. Forde said General MacArthur expressed entire approval of the army organization.

An Excellent Natural Source of the B Vitamins

The Daily Colonist

Established 1858

The Colonist Printing and Publishing Company Limited Liability

J. L. Tait, Managing Director

Subscription Rates by City Carrier:

Yearly ... $12.00
Monthly ... 1.00

All subscriptions payable in advance. Mail subscribers are requested to make all remittances direct to The Daily Colonist

Subscribers in ordering change of address should be particular to give both old and new addresses.

Subscription Rates by Mail:

To Canada, British Empire, United States and Mexico:
Yearly ... $6.00
Half-Yearly ... 3.00
Quarterly ... 1.50

To All Other Countries:
Yearly ... $18.00
Monthly ... 1.50

Thursday, April 2, 1942

UNLESS, AND UNTIL

Mr. Mackenzie King said in a radio address a few weeks ago: "The present is the crucial year. Germany and Japan are staking everything on 1942 . . . The survival of every nation is at stake. Now, more than at any other time, the maximum force of the United Nations must be brought into action." No one who appraises the present situation can fail to see eye to eye with the Prime Minister in the foregoing. The point, however, is why, if that is his viewpoint, he should delay action about engaging this country in total war. The plebiscite on war effort is the unmistakable proof that he is doing this. There is a distinct difference between Mr. King's utterances and the actions of his Government. He has spoken again and again of engaging this country in the War "to the utmost of its strength," and yet this has never been done, is not being done now, and even an affirmative answer to the plebiscite gives no assurance that it will be done.

This, according to the Prime Minister, is the "crucial year," the year upon which Germany and Japan will stake everything they possess. Even now the enemies of this country are doing that very thing, while Canada awaits the result of a plebiscite before even contemplating the possibility of going all out in her war effort. The speeches of the Prime Minister and the actions of his Government are things apart. The coming plebiscite is spoken of as designed to relieve Ministers of their pledges not to put conscription of man-power into force in this country for service overseas. No such relief is needed. When there is an emergency—and there never was a greater one than at present in the history of Canada—this country, by the laws on its statute books, has the authority to use every available resource it has, including man-power, for the conduct of the War wherever the War is. The plebiscite is being taken because Mr. Mackenzie King has not the courage of his conviction, or at least insufficient courage to take action in the belief that this is the "crucial year." Unless he is assailed by popular vote from his political pledge against conscription, this country will not contribute to bringing, to use his own words, "the maximum force of the United Nations . . . into action."

ON THE HOME FRONT

When does the Federal Government's plan for the mobilization of the home front go into full effect? By now, if statements made in Parliament were correct, the Administration, through its Unemployment Insurance Commission, should have full information upon which it is supposed to base its redistribution of labor so that there will be greater war effort. If it has not found out what it wants to know through that means, it has the data in large measure in the records of National Registration taken in August, 1940, records that have been pigeon-holed. It has also a good deal of information through the Census returns. As yet, however, there is no evidence of the Government moving to implement the elaborate purposes which were outlined by the Prime Minister a few weeks ago.

The flying moments keep on hurrying, but the politicians move slowly. For two years past, through their own utterances and through the writings of an army of publicists engaged at the expense of the taxpayers, the effort has been to persuade the people that Canada's war effort is "perfectly satisfactory." This has been said and reiterated so often that it is not surprising that the politicians have hypnotized themselves. It has taken severe shakings by public opinion to prevent Ottawa from falling into a lethargy. If all has been going so smoothly, if everything has been "perfectly satisfactory" for so long, why has it become necessary to reorganize the home front and to increase this country's military commitments? It is not only public opinion that has brought the Government up with a round turn. It is the processes of total warfare being conducted by the enemy. This country, as yet, is not engaged in 50 per cent of total warfare. It never could be under the voluntary system. If it were engaged in total war there would be no need for the forthcoming plebiscite, which will go down in the records as one of the most humiliating events in Canadian history. The Prime Minister when in England many months ago told the people of Great Britain that this Dominion would engage in the War "to the utmost of its strength." Now he is asking the people to decide at the polls if this pledge should be implemented, but he gives no promise that it will be if the answer is in the affirmative.

Meantime there has been a flourish of political trumpets proclaiming a new "man-power" policy. What is being done? Nothing, so far, and yet events have moved so rapidly since Japan entered the War that the plain evidence of fact shows that speed is the essence of preparations for final victory. Why is the great motor car industry of this continent, so far as it produces for private use, threatened with extinction? The answer is, Japan. Why is there a sudden and almost incredible shortage in a variety of the raw materials that go into the making of the munitions of war? The answer, again, is Japan. Why is there a belated and even now inadequate rationing system for gasoline at last in effect in Canada? The answer is the successes achieved by the Axis Powers. So it is because sacrifices have been too little and too late that the United Nations find themselves so handicapped at this stage in the world struggle, which, it cannot be repeated too often, is for all they have and are. This Dominion has striven, with all the political acumen that could be brought to bear on the subject, to carry on business as usual despite the situation and despite a knowledge that even permeated the man in the street that business as usual is an impossibility in such a cataclysm. Now the spirit of complacency fostered by Ottawa has, at last, been shattered by the triumphs of the enemy, by his seizure of resources that greatly increase the potentiality of his war effort and the loss of which proportionately handicaps the United Nations.

These are the conditions that have led to the official announcement from Ottawa that the home front will be mobilized, that labor will be distributed, that certain additions will be made to the armed forces. All this is necessary and should have been in process of organization on the now proposed scale ever since September 3, 1939. The point is that what is proposed should now be under way. The single men to be called up [illegible] formation of the Sixth, Seventh and Eighth Divisions will be delayed and their fitness for war postponed. The new "home front" mobilization promises, too, an extension of the Air Force and the provision of all the naval vessels that can possibly be built. Towards the latter end, as yet, no steps have been taken following the Prime Minister's announcement. It is this part of the new programme in which the people of British Columbia are vitally interested because they know that the first line of their defence against attack from across the Pacific must be on the sea. For that reason they want assurances that sea power will be available to meet and prevent any attempted hostile action by the enemy. This Dominion, although it declared war against Japan with the utmost promptitude when that country became an aggressor, has reached the political decision that all it can do in the Pacific arena at this stage of the struggle is to stand on guard for Canada, not go out after the enemy wherever he is to be found. Let the politicians make sure that even in this particular they will utilize Canada's resources to the utmost of their strength, having of course, due regard as well to the situation in the Atlantic. With the outlook what it is the time has passed by for the political distribution of men of the services throughout the length and breadth of Canada. They should be located where danger threatens, not where their payrolls can be best distributed for the purpose of vote-catching.

HERO WORSHIP

The heroes of the hour become, perhaps more often than not, men who are forgotten by the centuries. Those who remember the last war remember, too, how so many political and military figures passed across the stage of that dramatic period, making their exits and their entrances and are now little if at all known to fame, although then acclaimed as the very men for the task in hand. There is a streak in human society of a continuous desire to find someone to make the subject of adulation. Heroes and hero worship have gone on down the corridors of time. Fame, however, in its contemporary guise, is very brittle. Even those upon whom history has set its hall mark had their failures in their time. The judgment of the place an individual occupies as he "struts and frets" his hour can best be left to posterity when, and only when, the permanence of his values can be discerned.

President Wilson of the United States cut a wide swathe in the public imagination during the concluding stages of the Great War. At its end he became the progenitor of the League of Nations, through the mediumship of which all war was to be ended. The idea was his; the formulation of that League was left to others. His own country refused to take out membership. Mr. Wilson's stock, which had risen to great heights, fell as suddenly as it rose. Today he is not even regarded as among the great Presidents in American history. There is a danger that always exists in hero-worship. As a correspondent in The Globe and Mail says, "it puts a tremendous handicap on the person himself and in general depresses the people, making for ups and downs instead of the steady pressure of a strong morale." As an illustration of what he means this correspondent alludes to the case of General MacArthur and his appointment to the command of the forces of the United Nations in the Southwest Pacific. He says that, from all the adulations that have been forthcoming:

"One would gather that this means the end of Japan, when anyone with even a superficial study of the Eastern situation knows that there is very little that he can do for a long time to come, and his ability as a strategist on a large scale has yet to be proved. If he had had Wavell's job I don't think he or anyone else could have done any better. It was planes, not brains they lacked, but unless we change very rapidly he, too, will be in the doghouse in a month or so. We who are fifty or over have learned long since that there are no supermen. If there were we would not see the world in its present state. Some men have vastly greater ability than others, and their abilities greatly exceed their faults, of which they all have plenty, and the sooner we look at them that way the better for all concerned. Can we not stop this business of putting these men on such a peak that one push will topple them off? It is this very principle that prevents good men from offering themselves for a seat on the town council and from there on up."

WELL SPOKEN

How marvellous it seems, you young
Announcers, that each place should have its
Name spoken trippingly on the tongue—
Rzhev, or Malo Yaroslavetz
Polysyllabic be the siege,
Sesquipedalian the sally,
Its name is borne to every liege
Impeccable accentually.

The sheltered journalist, remote
Within his print-protected stronghold,
Cares not if tongue (or teeth, or throat)
Of foreign place-names takes a wrong hold;
And if he should slip up and fall
In some hard orthographic Winter,
He really does not mind at all
For he can blame it on the printer.

But you brave men must face adept
Battalions of linguistic snipers
Whose expert years will not accept
An easy compromise, like Wipers;
But who would to the Press protest
That they will suffer pain stomachic,
Unless Bardia's rightly stressed,
Unless Sarawak's amphibrachic?

May you son have to state, with ease,
How Russians passed in their reprisal,
That consonant-congeries
Of the last war (and this) Przemysl,
And have to clear your throats each day
In the news-bulletins, to state your
War-shattered cities' long array
Of a more guttural nomenclature!

—J.B.N., in The London Spectator.

A PIPER

A piper in the streets today
Set up, and tuned, and started to play,
And away, away, away on the tide
Of this music we started; on every side
Doors and windows were opened wide,
And men left down their work and came,
And women with petticoats coloured like flame
And little bare feet that were blue with cold,
Went dancing back to the age of gold,
And all the world went gay, went gay,
For half an hour in the street today.

—Seumas O'Sullivan.

Note and Comment

By SANDHAM GRAVES

Wouldn't it be queer if this thing had a pulse, after all? The earth, I mean. Oh, not seventy-two to the minute as in the blood stream, but say one beat every 250,000,000 years. That is just one swing around the galactic system, one return to an ice age, one recurrence of a strictly minor commotion in the thin film of this [illegible] meteorology all would recognize such a beat. They would say—but perhaps you should read that for yourself.

* * *

It is of academic interest only, because this race of man does not recall the last cycle, and may not be here for the next one. Man, with all of his progress, can scarcely remember 4,000 years. He has, in truth, forgotten more than he now knows. But the record, nevertheless, is there. Uranian wastes, and turns into lead. Ice 5,000 feet thick chisels out a valley in the rocks. Lava flows to make a natural harbor for an island that was once a mountain-top. The sea floor is pressed up 5,000 feet into the air and becomes a plateau. Cold fronts and warm fronts combine to make Pacific highs and Arctic lows. The pole wobbles through a 35,000-year journey, bowing now to Thuban and now to Polaris. Nothing seems fixed or still.

* * *

Dimly, slowly we are learning that it is an integrated story. From turbulence to peace; from hot to cold; from water to land—and, for all we know, back again—it is a record that has been written and preserved. Three things this week set me thinking about it. I looked at the stars on a cold, clear night, and could not find Vega. Yet we are all rushing towards Vega, or in that general direction, as fast as our galactic system will take us. I followed little "Maria" in Mr. Stewart's "Storm" for 100 pages, and couldn't put it down. It is the story of the birth, and growth, and death of storms as hourly incidents in a moving atmosphere. Yet storms shake worlds. I saw part of the notes of a lecture on the geology of Vancouver Island, where volcanoes, moving ice and upheavals have all been generously mixed.

* * *

It came to me that I was looking at the same thing, on each occasion; that one can touch no part of the system without being in contact with every other part; that the integration extends from the most remote to that which is closest at hand; from the tangible to the intangible; to space which may be curved, and to time which has been suspected of repeating itself. As always, it is the integration that amazes me. One can find no break at the joints. Around chaos itself is the tightest and most strictly controlled of all order, from the individual call to the cosmos itself.

* * *

Once every 250,000,000 years or so, there is a suspicion that this planet returns to some relationship it has known before. Turbulence follows an older, remembered trail. The sea lips a continent, and mountains rise where before there were only plains. The equator and the poles, forever in balance, find different friends and foes, and make another brand of weather. There is a pulse or beat in terrestial time, which may for all that we know have started a long way off; or which may be inborn and inbred on this planet. Some day we may discover what it is all about, but meanwhile, perhaps, we should make the best of it. No mere man could have put this puzzle together; nor, conversely, is he likely ever to take it apart.

Capt. Beamish Is Reported Missing

LONDON, April 1 (CP).—Group Captain Francis Victor Beamish, D.S.O. (with bar), D.F.C., A.F.C., one of the "four flying Beamish brothers," is reported missing.

Beamish, thirty-nine-year-old Ulsterman, piloted one of the two planes which first spotted the German battleships Scharnhorst and Gneisenau on their dash out of Brest. Last week he shot down two planes in an attack on Le Havre.

He was one of Britain's oldest flyers on combat duty. He retired from the R.A.F. in 1933, but returned to active duty after Germany occupied Austria and the R.A.F. began its extension programme. From 1929 to 1931 he was lent to Canada for duty with the R.C.A.F.

NO SPECIAL LICENCE

OTTAWA, April 1 (CP).—The Munitions and Supply Department ruled today that no special consideration will be given to a car owner who seeks additional gasoline because he wishes to drive between his Summer cottage and his place of business.

Letters to the Editor

No letter to the Editor will be inserted except over the proper signature and address of the writer. This rule admits of no exception. No letter should exceed 300 words in length.

INFLATION

Sir,—In a very long letter headed "Social Credit" appearing in your columns Major Jukes states: "If our Government has the power to issue bonds, it also has the power to create money in lieu of bonds without having to borrow this at interest from private institutions." This is suggesting a practice used by several governments of various countries in the past and which has resulted in disastrous inflation.

Inflation means that it would take more units of money to buy the same amount of goods as before; in other words, the dollar would buy less. This would be disastrous to all the loyal citizens who have invested in War Savings Certificates and Victory Bonds with confidence in the good faith of the Dominion Government, and who would be paid back with worthless paper dollars.

R. ADAM.

612 View Street, Victoria, B.C., March 29, 1942.

CITIZENS' AUXILIARY DEFENCE CORPS

Sir,—The formation of a Citizens' Auxiliary Defence Corps in Saanich appears to me to be such a desirable and obvious thing to have done, that I am moved to ask whether other such formations cannot be immediately organized in Victoria city, Oak Bay, etc.

I have discussed this matter with several ex-service men, who, like myself, are unable to join a unit of the Reserve Army, and yet, willing and anxious to give up what time is necessary to fit themselves, purely on a voluntary basis, for any emergency that may arise.

All we ask is that each unit of the Auxiliary Defence Corps be recognized by the army authorities, and that we, in due course, receive equipment to enable us to be of some use in defending our homes and the particular district where we live.

I feel sure that if such an organization could be got under way now, the response from ex-service men and others would be tremendous. The point is what steps are necessary to get such an organization started?

Speaking for Oak Bay I will gladly make myself responsible for receiving the name of any man who is willing to join an Auxiliary Defence Corps, organized along the same lines as the Saanich Unit, it being clearly understood, that those who are able, and who undoubtedly should, join the Reserve or Active Army, would not be accepted in the Auxiliary Defence Corps.

Once having received sufficient names, a meeting could then be called, and the necessary steps taken to organize along the same lines as the Saanich Unit, from whom we no doubt could get much advice and help.

Please send names by post only to my office address at 709 Johnson Street, with any suggestions that may be helpful.

H. C. MANGIN.

709 Johnson Street, Victoria, B.C., March 29, 1942.

PARCEL DELIVERIES

Sir,—I had a letter from my son, complaining he is not getting any parcels of cigarettes, etc. We have sent a parcel each month since last Summer and he has only received two from us. They cannot all go down. Is there no organization overseas to look into this?

After all, H.M. mail is supposed to be delivered to the person it is sent to. We do pay postage for delivery.

(Mrs.) E. BATH.

832 Bay Street, Victoria, B.C., March 30, 1942.

COASTAL DEFENCES

Sir,—You will notice the editor of our morning paper is keeping his pen pointing at some of the vital spots. "Vulnerable coastlines" is one of many, calling all cities and towns on the Straits of Juan de Fuca, Georgia and Johnstone, Seattle, Tacoma, Vancouver, Victoria and others the defence of these inland waters is of vital concern to you. Should they fall into enemy hands, your need for prayer would be great indeed. I know of nothing else that could save you. Near to a million homes would be in great danger.

The effective defence of the two gateways to these waters would protect roughly 1,000 miles of coastline. Surely Canada and the U.S.A. can afford to see to it that this is done and we should insist that it is done. No half measures will do. One, or two, coast batteries is not good enough. Study your map well. Each city could appoint one or two representatives and take a trip and have a look at them. I went all over the Jap battleship H.I.J.M.S. Kirishima. They have some big guns all right. If the Japs come here it will be in strength or not at all. And so long as the Jap navy is all-powerful in the Pacific there is that danger.

L. W. VAUGHAN.

956 Fairfield Road, Victoria, B.C., March 30, 1942.

FIFTY YEARS AGO TODAY

(From The Daily Colonist of April 2, 1892.)

The Salmon Market—Mr. George T. Myer, now in San Francisco, writes as follows in reference to the salmon outlook for this season: "The salmon market is very quiet. No sales can be effected for the coming packs. There are 400,000 cases of Alaska salmon still unsold. The combine of Alaska and Victoria packers having agreed to only pack one-half as much as the output on previous years, it was expected this would make a lively market for the outside river and bay packs. But it has not been so, and consequently a good many of the outside river canners will not run their canneries this season, as they cannot get advances from their commission men."

Off for India—Mr. and Mrs. Rudyard Kipling were passengers outward last evening by the Empress, en route for India. They carry with them very pleasant recollections of their brief sojourn in America. The popular novelist attended school in England with W. A. Ward, Mr. Hugonin, and several others now resident in Victoria.

Left No Address—Two enterprising young men who opened a restaurant on Johnson Street a few days ago, finding that business in their particular neighborhood did not meet their expectations, closed their establishment without giving the public any preliminary notice. The fittings and stock-in-trade left by them would hardly justify a small capitalist in reopening the establishment as a Maison Dorie.

The Observation Car

By G.B.

The War Production Board at Washington, D.C., has prohibited retail merchants from selling tooth-paste or shaving cream in tubes to any customer who fails to return some type of used collapsible tube for each new one purchased . . . Seattle householders are displaying window stickers bearing the words, "We are prepared." It means they have equipped their homes with minimum requirements of the civilian protection division of the municipal defence commission, which call for a pail of sand on each floor, a long-handled rake and shovel, and a twenty-five-foot length of hose with a spray nozzle . . . Tacoma is making 240 delivery trucks ready for use as emergency ambulances, and stretchers are being constructed by voluntary labor for a cost as low as $1 each. Mock air raids and fire drills are regular events in the Washington State city. Emergency police powers have been given to authorized defence wardens and firemen . . . Washington State now has 90,000 air raid wardens . . . Seattle firms have been asked to collect manila rope scrap to alleviate the shortage of rope . . . Portland, Oregon, plans to purchase 200 motor buses to relieve the transportation situation . . . Idaho State will not repaint yellow highway lines this year. Legislators hope to save $50,000 by the move . . . Sydney, N.S., is seeking legislation enabling the city to operate its own bus service . . . The mayor of New York has instructed all department heads to rearrange operations to bring about a 30 per cent reduction in the use of municipally-owned automobiles, and the Governor of the state has ordered the pooling of all state-owned automobiles and trucks and the greatest possible restriction upon their use . . . "What do you know about love?" a temperamental director roared at a motion picture star during the filming of a super-colossal, stupendous production in Hollywood. "Plenty," the star replied. "I was extremely fond of my fifth husband."

Minister Promises Ottawa Assistance

Continued from Page 1

required 500 stirrup pumps and a number of haversacks without delay, and pointed out the items could be supplied by local firms. He said there were only twenty-three stirrup pumps here. He mentioned the Federal Government had suggested twelve air raid wardens per 1,000 population, but gave no quota for fire spotters.

WARDENS PROTECTED

Mr. Mackenzie replied that every air raid warden would be covered by compensation for injuries even if the city had more than the number laid down in the model scale.

Inspector Bishop then declared gasoline and oil storage tanks at the Inner Harbor created a grave fire menace. He thought they could be emptied and filled with water, and also stressed the need of a fireboat.

Mr. Mackenzie said the oil and gasoline tanks were more or less a matter for the Minister of National Defence to deal with. He added that the Government would be glad to assist in securing and equipping a fireboat. He thought a former Japanese fishing vessel could be secured and the Government would supply the pumping equipment required.

Mayor Andrew McGavin raised the question of two-way radio telephone equipment ordered for the police and fire departments. Mr. Mackenzie promised to recommend to the Government that half the cost be provided. In amplifying his statement on compensation, he added that all voluntary workers would be protected during any blackouts.

FIREMEN COVERED

Reeve Woodhouse pointed out an auxiliary fireman in Oak Bay had been severely injured in a fall. Mr. Mackenzie assured the reeve that all auxiliary firemen would be covered by compensation benefits during training. Reeve Woodhouse then stated respirators and pocket whistles were needed in Oak Bay. The minister answered they would be provided when available to the Government.

Continuing, Reeve Woodhouse revealed that Oak Bay was interested in protection of the water supply, needed one ambulance, did not feel the municipality should pay for a two-way radio system, and sought clarification of emergency car permits for wardens. Inspector Bishop stated Provincial Police were devising a car permit system.

Reeve Lockley urged more governmental concern of protection for the drydock and war industries in Esquimalt. Councillor Heald said two more sirens were needed, and the municipality also required one or two ambulances, two motor pumpers and hose.

Alderman Worthington stated the Royal Jubilee Hospital had been forced to spend $8,500 on an emergency lighting system, blackout preparations, extra fire fighting apparatus, a fully-equipped decontamination chamber, and other items for the benefit of Greater Victoria patients. He added that St. Joseph's Hospital had also been put to considerable expense, and directors of both hospitals had conferred with the Attorney-General.

SIRENS INADEQUATE

Captain Levien asserted that air raid sirens provided for Saanich had proved entirely inadequate.

Alderman Wills thought the Government should do something towards organizing a metropolitan fire area since the city possessed the only fully-equipped fire department. He believed some scheme for the pooling of equipment could be devised. He mentioned that fire underwriters would not permit city apparatus to leave the city limits, and if it did it was not protected by insurance. He told how the department had saved the plant of Yarrows Limited last December 24, yet was not asked to attend the blaze by the Esquimalt Council.

SHELTERS DISCUSSED

Councillor Heald revealed Esquimalt had received only $200 towards A.R.P. expenses. He wanted to know if the Government intended to do anything about providing sand bags and air raid shelters.

Mr. Mackenzie stated briefly that governmental experts did not recommend the use of sand bags and the construction of shelters.

Captain Levien asserted Saanich needed at least three ambulances to serve the municipality of fifty-five square miles, and residents could not afford to purchase the equipment. He also stressed the need for additional mobile equipment and wardens. He pointed out the risks to Saanich from James Island, forest fires and the airport.

Mr. Mackenzie replied that the questions raised would be carefully considered.

Killed on Track Of Moving Crane

VANCOUVER, April 1 (CP).—Harvey McPhatter, twenty-seven-year-old electrician's helper, was killed at the Vancouver Engineering Works here late yesterday when struck by a moving crane as he lay across its track replacing a cable which had slipped a pulley. Crane Operator Alex McMillan said he did not see McPhatter until too late.

LEGION MEETING

QUALICUM BEACH, April 1.—A meeting of the Qualicum Branch, Canadian Legion, No. 76, was held in the Community Hall on Monday evening with Mr. Wilkinson in the chair, in the absence of the president, Mr. Dunbar. General business was discussed. Mr. H. Jarvis gave an extensive explanation of the formation of a civilian defence unit, which the members decided to help to the greatest extent.

According to Culbertson

Watching many declarers, one might think that certain suit combinations should always be handled in the same way, regardless of outside considerations. This, of course, is entirely fallacious. There are many situations in which declarer should reverse the so-called normal methods of play. Today's hand is a case in point.

North, dealer.
Both sides vulnerable.

NORTH
♠ K 8 5
♥ A 9
♦ 8 5 3
♣ A K Q 6 5

WEST
♠ Q J 6 2
♥ Q 8 2
♦ K Q J 10
♣ 9 2

EAST
♠ A 10 9
♥ 10 4
♦ 9 7 6 4 2
♣ J 7 4

SOUTH
♠ 7 4 3
♥ K J 7 6 5 3
♦ A
♣ 10 8 3

The bidding:

North	East	South	West
1 ♣	Pass	1 ♥	Pass
2 ♣	Pass	2 ♥	Pass
3 ♥	Pass	4 ♥ (final bid)	

As may be seen, had West been lucky enough to hit upon a spade lead, the contract inevitably would have been defeated. Not unnaturally, however, West chose to open the diamond king. Declarer won, and, blind to everything except the trump situation, led low to the ace and finessed on the return. West won with the queen, and made a shrewd return. East, on the opening lead, had signaled with the deuce, thus asking for a shift. Now West properly reasoned that, even if he could cash one or two diamond tricks, a spade trick still would be necessary to the defeat of the contract. Rather than experiment needlessly with diamonds, West shifted immediately to the spade queen. This was the declarer's finish. He covered with dummy's king; East won and continued two more rounds of spades, and the contract was down one.

After winning the first trick, it should have been obvious to the declarer that the greatest danger was that West would regain the lead and go through dummy's spade king. The loss of a trump trick was not important as such, but it was imperative that East, and not West, be allowed to win that trick. Thus, declarer's second play should have been a low trump to the nine spot, not to the ace. East would have won with the ten, but could not have given his partner the lead for the fatal shift through dummy's spade king. Declarer could have ruffed the diamond return, cashed the trump ace, and ruffed another diamond to enter his own hand and take out trumps, eventually discarding two losing spades on dummy's clubs.

Use FLEISCHMANN'S YEAST
Forget Bread Baking Fears
It's Been Making FINE BREAD
for 70 YEARS

● It's true, Fleischmann's Fresh Yeast gives praise-winning bread at every baking—bread that's fine in texture and sweet-tasting. That's why it's been Canada's favorite fresh yeast for 70 years. It's absolutely dependable for *extra* good bread. Use it if *you* bake at home. At your grocer's. Get some today!

GET MORE VITAMINS — MORE PEP! Eat 2 cakes of FLEISCHMANN'S Fresh Yeast every day. This Yeast is an excellent natural source of the B Complex group of vitamins!

MADE IN CANADA

BOYS' SUITS
Smartly tailored tweeds and flannels with short pants. Sizes 25 to 30. Bargain prices ... $2.98 to $3.95
THE "WAREHOUSE"
1420 DOUGLAS STREET — 1110 GOVERNMENT STREET

HEAVY HAULING — MOVING
PACKING — AND CARTAGE
STORAGE
Estd. 1890—Phone G 1194
HEANEY'S

EASTER HANDBAGS
Swing a Bright Bag for Easter Gaiety and Chic! Choose It Here! Stunning Styles for Every Costume ... $1.00 to $4.95
1324 DOUGLAS
PHONE E 7552
DICK'S DRESS SHOPPE

LETTS Were LATE!
Various styles of Letts 1942 Pocket Diaries have arrived. All go now at ... 50c
LETTS COMMERCIAL DIARIES
Large stock of Office and Commercial Diaries also at special prices.
DIGGONS
(DIGGON-HIBBEN LIMITED)
1200 BLOCK — GOVERNMENT STREET

STOCKER'S SECURITY STORAGE LTD.
VICTORIA'S FINEST
FURNITURE • •
• • WAREHOUSE
MOVING • PACKING
• PHONE G8181 •

To Commemorate Passion of Christ At Many Services

Churches of Greater Victoria Will Observe Good Friday With Three-Hour Devotion, Solemn Mass, Special Services and Sacred Cantatas

GOOD Friday worship to be observed tomorrow in city churches, in which thousands of church people will take part, will include three-hour services at Christ Church Cathedral and St. Barnabas' Anglican Church, appropriate Masses at St. Andrew's Cathedral, a union service by First and Metropolitan United Churches and the singing of Passion Week cantatas by various choirs.

Services are as follows:

CHRIST CHURCH CATHEDRAL

The dean will conduct the three-hour service, beginning at 12 noon, on Good Friday at Christ Church Cathedral. The observance of the day will begin at 8 a.m. with the Litany and Ante-Communion service. At 9:30 a.m., Rev. J. R. Fife will conduct a children's service in the cathedral chapel, and at the same hour a young people's service will be held in Memorial Hall. There will be Matins at 10:30 a.m., with an address by Mr. Fife. Evensong will be said at 5:15 p.m.

ST. BARNABAS'

Three-hour service, 12 noon to 3 p.m., conducted by Rt. Rev. H. E. Sexton, Bishop of British Columbia, who will speak on "The Seven Stations of the Cross."

ST. MARY'S, OAK BAY

On Good Friday at St. Mary's, Oak Bay, the morning service will be held at 11 o'clock and will include the Litany, Ante-Communion and sermon, the preacher being the rector. Commencing at 3 p.m., the choir will sing "The Passion of Christ" (Fletcher).

ST. JOHN'S

A one-hour service will be held at St. John's Church at 11 a.m., the preacher being the rector, Rev. George Biddle.

ST. SAVIOUR'S

Matins and Litany, 10:30 a.m.

OTHER ANGLICAN SERVICES

St. Martin's-in-the-Field—Litany, 11 a.m.; Meditation, 7:30 p.m.

St. John's, Colwood — Meditation on the Seven Last Words, 10 a.m.

St. Matthew's, Langford—Meditation on the Seven Last Words, 11:15 a.m.

Holy Trinity, Sooke — Evening Prayer and address, 3 p.m.

St. Mary's, Metchosin—Holy Communion, 10 a.m.; Evening Prayer and address, 8 p.m.

St. Stephen's, Mount Newton—Morning Prayer and sermon (Rev. J. A. Roberts, B.A.), 11 a.m.

St. Matthias'—Litany and Ante-Communion, 10:30 a.m.

St. Mark's, Central Settlement, Salt Spring—Holy Communion, 10:30 a.m.

St. George's, Ganges — Lantern service, colored slides showing Passion of Christ, 7:30 p.m.

St. Alban's — Litany and address by Archdeacon Collison, M.A., 11 a.m.; "The Story of the Cross," 7:30 p.m.

St. Mark's—Morning Prayer and address, 10:30 a.m.; Evening Meditation, 8 p.m.

St. Luke's—Matins, 11 a.m.; Evensong, 7:30 p.m.

St. Columba, Strawberry Vale—Evening service, 7:30 p.m.

St. Michael's, Royal Oak—Morning service, 11 a.m.

Holy Trinity, Patricia Bay—Litany and Ante-Communion, 10:30 a.m.

St. Andrew's, Sidney—Three-hour devotional service, 12 noon to 3 p.m.; mission service with preparation for Easter Communion, 7:30 p.m.

St. Paul's, Esquimalt—Ante-Communion, 8 a.m.; Matins and Litany, 10 a.m.; short Evensong and Intercessions, 7:30 p.m. The choir will sing "The Story of the Cross" at Evensong. Easter Eve, Ante-Communion, 8 a.m.; preparation for Easter Communion, 8 p.m.

ST. ANDREW'S CATHEDRAL

Holy Thursday—Holy Communion will be distributed at 7, 7:30, 8, 8:30 and 9:00; Pontifical Mass at 9:30, during which the Holy oils will be consecrated by Bishop Cody. Parishioners are requested to spend some time before the Altar of Repose.

Holy Thursday evening—At 7:30 there will be an occasional sermon by Captain the Rev. Basil Kenny, C.S.P., and devotions in honor of the Blessed Sacrament, followed by the Office of Tenebrae, which will be chanted by a special choir of men and boys under the direction of Rev. J. A. Gaudette. This will include the chanting of the Psalms of David and the Lamentations of Jeremiah the Prophet with the Responsoria by Dr. J. E. Ronan, professor of Ecclesiastical Chant for St. Augustine's Seminary, Toronto.

Good Friday—No Communions. Mass of the Presanctified at 9:30 a.m. At 12 noon there will be an instruction and Way of the Cross conducted by Bishop Cody in the memorial chapel. At 1:30 p.m. there will be instruction and Way of the Cross conducted by Rev. Father Lawrence Hart, S.F.M. At 3 p.m. there will be instruction and Way of the Cross conducted by Rt. Rev. Monsignor A. G. Baker, V.G.

Good Friday Evening—At 7:30 p.m. there will be an occasional sermon, prayers in honor of our Divine Saviour and the Office of Tenebrae.

Holy Saturday—At 7:30 a.m. there will be Blessing of the New Fire, Incense and Paschal Candle, with the singing of the "Exultet, Blessing of he Baptismal Water, singing of the Prophecies and Litanies and the Aklelula Mass at 9 a.m.

Confessions will be heard after all the devotions during Holy Week.

FIRST AND METROPOLITAN

First and Metropolitan United Churches will hold their annual Good Friday service in Metropolitan Church this year at 11 .m. when the Metropolitan choir will render the cantata "The Darkest Hour" (Harold Moore). Soloists will be Mrs. Arthur Dowell, soprano; Miss Ruth Bawtinheimer, contralto; James Oakman, tenor, and H. L. Harmsworth, baritone.

OAK BAY UNITED

Service at 11 a.m., when the address will be given by Rev. W. L. McKay, pastor of Emmanuel Baptist Church.

CHURCH OF OUR LORD

The Good Friday service at the Church of Our Lord will be held in the morning at 11 o'clock. The speaker will be Rev. Canon Bird, who will take for his subject "And They Watched Him."

SALVATION ARMY

A devotional service will be held at 8 o'clock on Good Friday evening at the Salvation Army Citadel, Broad Street. Major Alan McInnes will speak on "The Return From Calvary" and the Citadel Band and Songster Brigade will render special music. At the Victoria West Salvation Army Hall, a service will be held at 8 p.m. and Major Marjorie Finnie will give an address on "The Seven Words From the Cross."

ST. ANDREW'S PRESBYTERIAN

A service will be held on Good Friday in the lecture room of St. Andrew'sChurch. Rev. J. L. W. McLean will be in charge and a sermon suited to the day will be delivered by Rev. Dr. A. E. Whitehouse. An offering will be received for the world's "Orphaned Missions."

CENTRAL BAPTIST

The young people of Central Baptist will hold an Easter rally, commencing Good Friday morning at 10:30 o'clock and continuing through until a meeting at 7:30 o'clock.

Children Are Keen Red Cross Workers

THIS is a common occurrence at the Red Cross rooms, Belmont Building, as school children bring in their contributions to support the work of the Junior Branch. Lady Richard Lake, left, chairman of the junior committee, and Mrs. C. R. Scharff, a committee member, are shown here as they receive the donation of children from the Junior Red Cross groups. In front are Michael Witter and Jacqueline Ivings, of Margaret Jenkins School junior group. At back, from left, are Ann Banner and Anita LeBlanc, St. Ann's Academy; Bruce Badeley and Bobby Rowe, of Margaret Jenkins intermediate group, and Gerald Rovers, of St. Ann's. Displayed on the table are baby things and other knitted garments made by the senior girls, and handkerchiefs, wash cloths and silver paper made and collected by the younger children.

Obituary

MEGAHY—The death occurred on Tuesday at the Royal Jubilee Hospital, after a short illness, of Mrs. Anna Mary Megahy, of 1135 Hulda Street. Mrs. Megahy was born in Ulster, Ireland, and had resided in this city for the past thirteen years. She was eighty-three years of age. She is survived by a sister in Waterford, Ireland. Funeral services will be held Saturday afternoon at 2 o'clock in the S. J. Curry & Son Funeral Home. Interment will take place in Royal Oak Burial Park. It is requested that no flowers be sent.

WALKER—Funeral services for Captain Jones Walker will take place this afternoon at 2:30 in the Thomson Funeral Home. Rev. John Turner will officiate, and interment will be in Royal Oak Burial Park.

JOLLEY—The funeral of Mrs. Gladys Jolley will be held from Hayward's B.C. Funeral Chapel this afternoon at 3:30, Rev. P. J. Disney officiating, and interment will be made in Colwood Burial Park.

BURTON—Rev. Canon Ryall will conduct the private funeral service for Mrs. Elizabeth Audley Burton in Hayward's B.C. Funeral Chapel this afternoon, and interment will be made in Royal Oak Burial Park. It is requested that no flowers be sent.

BALDWIN—Funeral services for Bernard Baldwin were held yesterday morning. The cortege left Sands' Mortuary Chapel at 9:50 o'clock for St. Andrew's Cathedral, where ten minutes later Rev. Father L. Hart, S.F.M., sang Requiem High Mass. The following acted as pallbearers: Fred Nelson, B. Long, L. Mason, C. Mason, J. Newton and J. Wills. The remains were laid at rest in Royal Oak Burial Park.

UEBERALL—Funeral services for Mrs. Agatha Ueberall were held yesterday morning, the cortege leaving Sands' Mortuary Chapel at 8:50 o'clock for St. Andrew's Cathedral, where ten minutes later Rev. Father J. A. Gaudette sang Requiem High Mass. The following acted as pallbearers: W. M. Stewart, J. Leblanc, P. Whitney, B. Long, L. Mason and J. Wills. The remains were laid at rest in Royal Oak Burial Park.

FOYER—There were many friends present at the funeral services held for John Foyer in McCall Bros. Funeral Chapel yesterday afternoon. Rev. C. D. Clarke conducted the services, during which the hymns "The Sands of Time" and "God Be With You" were sung. The following were pallbearers: L. Jarvis, P. Coleman, J. McGregor, E. B. Armour, A. Ingle and P. Smith. Interment took place in the family plot in Colwood Burial Park.

WILSON—Funeral services for Florence Maud Wilson were conducted in McCall Bros.' Funeral Chapel yesterday afternoon. Major A. McInnes, assisted by Rev. E. W. Robinson, conducted the services. The hymns "There's a Land That Is Fairer Than Day," "The Sands of Time" and "Jesu, Lover of My Soul" were sung. The remains were laid at rest in Colwood Burial Park, with the following as pallbearers: T. Woods, H. W. Pearce, J. Hayward and H. Goodwin.

BARKER—Funeral services for Ethel May Barker will be conducted in McCall Bros.' Funeral Chapel this afternoon at 2 o'clock. Rev. O. L. Jull will officiate. Interment will be made in Royal Oak Burial Park.

WILSON—Funeral service for Captain Frank Wilson was conducted in St. Andrew's Cathedral yesterday by Rev. Father J. R. Buckley. Pallbearers were R. Dagg, L. A. Genge, Captain A. Macdonald, H. T. Barnes, Captain J. Philipsen and A. D. Crease, K.C. Interment took place in Ross Bay Cemetery. McCall Bros. were in charge of the arrangements.

MINORITY GROUPS REJECT PROPOSAL

Continued from Page 1

rally the country and he asks what objection there can be to placing the defence portfolio in the hands of an Indian like Captain Sir Skander Hyat Khan, Premier of the Punjab, which provides the present bulk of Indian troops.

MODERATES AGREE

The prevalent attitude in both the Congress and the Moslem League is that Hyat Khan is intelligent enough to take advice and guidance from General Sir Archibald Wavell, Britain's commander in chief for India. Even the moderates led by Sir Tej Bahandur Sapru, one of Britain's best friends in India, feel this way.

Today's first definite minority refusals, auguring ill for the success of Sir Stafford's effort to align India firmly behind the Allied war effort, were received glumly by Britons, and the press sounded solemn warnings that if the plan were scrapped, nothing could be done until the war ends.

The Sikhs, numbering about 4,500,000, turned down the programme through their all-parties committee for fear they would be placed at the mercy of the Moslem majority of 13,500,000 in the Punjab.

The Hindu Mahasabha group rejected the British proposals because of opposition to the provision permitting formation of separate Moslem states if a single Dominion is found impractical.

TO REPLY FRIDAY

The Moslem League, which represents 77,000,000 Moslems, is expected to reply Friday. The All-India Congress committee was drafting its answer tonight.

The committee adjourned after a long meeting.

Meanwhile the Nationalist Party in the Central Legislature issued a statement saying the only course open to Indian Nationalists was rejection of the British proposals.

Sir Stafford already has declared that negotiation on the defence item is impossible, so it appeared that only a compromise by the British War Cabinet itself could save the mission from failure.

It is noted, however, that the British Cabinet has avoided closing the door definitely to further overtures. The proposals made public Sunday bore the notation that they were not to be considered at present as an official declaration, but as a programme which would be offered formally if India generally were disposed to accept.

ARE LOCKED IN STRUGGLE

Continued from Page 1

operations on the Leningrad front in which about 3,000 German officers and soldiers were annihilated during the last two days.

FURTHER ADVANCE

A Russian drive to close a pincers movement on the strategic town of Vyazma from the north is believed to have advanced farther with a Soviet announcement that twelve villages on this northwestern front had been recaptured within twenty-four hours.

Meanwhile, the Moscow radio broadcast to the people of Vitebsk, only seventy-five miles from the Polish border, that their hour of liberation is "not far off."

HIS RIGHT

When a crowd of people gathered to watch a fire, a policeman kept moving them on. One man refused to go.

"Why should I move along?" he demanded indignantly. "You're letting that fellow over there stay."

The policeman smiled.

"Well, he's entitled to," he replied. "It's his fire."

Prisoners Eager To Have Letters

An appeal for news from home has been made by five Victoria men who are prisoners of war in Germany. Letters, they say, are a welcome break in the monotony of life in enemy prison camps.

The men are Lieut. Harold R. Horne, British prisoner of war 3283, 2nd Battalion, Hut 10, Oflag, 6B, Germany; Sgt.-Pilot Shorrock, P.O. Shorrock, P.O. John Featherstone and P.O. Ralph Henderson. All the men are in the same camp.

Mail should be addressed to W. A. McAdam, agent-general for British Columbia, B.C. House, Regent Street, London, England, to be forwarded.

BRIGHTEN UP YOUR HOME a la NEW METHOD

Time to talk about "Spring Cleaning" is almost gone—it's time now to do something about it—and the best thing you can do is to call G 8166. Whether it's Slip Covers, Curtains, Drapes, Carpets, Blankets, any or all of them, we'll do a job that will cure you of "Spring Cleaning Blues" permanently. Make it a REAL Spring Cleaning this year.

NEW METHOD ★ G-8166

LAUNDERERS — DYERS — SPRING CLEANERS

TENDER & TASTY MEATS

Finest Quality

STUART'S MEAT MARKET

1402 Douglas St. G 7128

Candidly speaking—

It's got all three things you want in coffee

1 A low price — for choice premium coffee

Impossible? Not at all! These rich brown beans are packed in sensible lock-top bags. Your grocer orders direct from the ovens! Not a minute is wasted! No extra handling! No need for fancy containers. That's why you can save money...even on an "aristocrat" like Airway.

2 Grand flavor — mellow-mild yet full-bodied

You've no idea how fussy we are about Airway's famed flavor. Not a bean's roasted till the batch is "sampled" for taste, aroma, quality. Every pound's a twin to every other pound! Every cuphul's right! That's why Airway, despite its economy, is a favorite of coffee lovers the country over!

3 Whole-bean freshness — ground the minute you buy

Don't miss this treat! Enjoy coffee hours fresh... at the very peak of its goodness! Take home a big generous pound and see what the family says. Unless they're perfectly happy with Airway's mellow richness, its amazing freshness, its low price...we'll return every penny! Airway's that good!

AIRWAY COFFEE

The ARISTOCRAT of thrifty coffees

SOLD BY SAFEWAY STORES, LTD.

Pyorrhea

Sore mouth, loose teeth and gums that bleed are not only dangerous, but may result in such discomforts as loss of teeth, wearing false teeth before your time and the annoyance of bad breath. If you are a victim of Pyorrhea or Gingivitis, you'll be glad to know that Amosan arrests these troubles in a new, quick way by overcoming bleeding gums, curbing sore mouth, and helping nature tighten the teeth. Amosan must give you complete satisfaction or money back. Get Amosan today from your druggist. Money back agreement protects you.

Amosan For Pyorrhea—Gingivitis

Society Brand Clothes

How Big is Your Dollar?

Your dollar today faces a pretty big job. To do that job, it needs a lot of help and a level head that recognizes the fundamental economy of quality.

Happily, in the matter of new clothes, your search for quality can be guided by a name you know and respect . . . Society Brand. In spite of shortages and curtailments – this name continues to stand for finer fabrics, finer tailoring, finer style.

We invite your inspection of the new Spring stocks of Society Brand Suits and Topcoats – confident that their outstanding quality assures you a recognizably bigger return for recognizably smaller dollars.

FROM $35 TO $45

THE TOGGERY SHOP

DARRELL W. SPENCE FRANK I. DOHERTY

1105 DOUGLAS STREET

THE SOCIETY BRAND LABEL IDENTIFIES THE GENUINE PRODUCT

Social Activities and Notes of Personal Interest

Social and Personal

Hostess at Tea

Mrs. Basil S. Darling was hostess at her residence this afternoon at her home on Sylvan Lane. Mrs. Dudley Markham and Mrs. C. W. Pangman poured tea and coffee, the table being arranged with a centre bowl of hyacinths and daffodils. The other invited guests were Mrs. R. O. Alexander, Mrs. J. C. Stewart, Mrs. Harry C. Briggs, Mrs. W. G. Swan, Mrs. W. B. Leach, Mrs. H. M. Morten, Mrs. Malcolm Bell-Irving, Mrs. E. W. Boak, Mrs. J. Sutherland Brown, Mrs. G. H. Blanchet, Miss Blanchet, Mrs. H. M. Newsom, Mrs. W. J. R. Beech, Mrs. J. F. Preston, Mrs. R. L. Mitchell, Mrs. J. Nelson Gibson, Mrs. G. Hamilton Harman, Mrs. Noel Eaton, Mrs. Keith McDougall, Mrs. John Ewing, Mrs. R. E. Smythies, Mrs. N. Van der Vliet, Mrs. Harold Husband, Mrs. G. A. Bird, Mrs. W. H. Laws, Mrs. G. F. Amyot, Mrs. F. W. G. Clark, Miss Barbara Bullock-Webster, Miss Marion Ogilvie and Miss Ruth Pangman.

* * *

Supper at Truth Centre

The Ladies' Club of the Victoria Truth Centre arranged an Easter supper last evening at the Truth Centre, Fort Street, when the guests of honor were Mrs. E. M. Smiley, the leader of the Centre, and Mrs. A. McDowell, president of the club. Mrs. H. Elrick, Mrs. Gann and Mrs. Rutledge had charge of the arrangements. The table was arranged with daffodils and yellow tulle, and at the place of each guest was an Easter novelty. After supper Mrs. McDowell, on behalf of the club, presented Mr. David Franklin, superintendent of the Sunday school, with a Bible Concordance. Those present were Mesdames E. Knight, E. Foley, Gus Brown, Gladys Portingale, Misses Elrick, Fay Nicoll, Norma Matthews, June Smiley, Ivy Mickelson, Margaret Nason, Isobel Brown, Mr. David Franklin and Mr. Ronald Digby.

* * *

Honored Bride-To-Be

Last evening Mrs. J. Archer was hostess at a miscellaneous shower given at her home, 2125 Hall Road, in honor of Miss Dorothy Pite, whose marriage to Mr. Eric H. Rann, R.C.N., will take place on Saturday. The house was effectively decorated with Spring flowers. The many pretty gifts were presented to the bride-to-be in a cart decorated in Easter colors of yellow, mauve and white and drawn by an Easter bunny. An evening of amusing games was enjoyed and a buffet supper was served later. The table was attractively arranged with a centrepiece of daffodils and blue irises in a yellow pottery bowl. The guests were Mesdames Norman F. Pite, G. Wilson, K. Smith, D. Pearson, K. Harrison, W. C. Palliser; and Misses Norma Pite, Iris Vallance, Ina Tait and Joyce Finch.

* * *

Birthday Party

Mrs. George Gilding entertained at a birthday party at her home on Ker Avenue, in honor of her small son, who was three years old. The tea table was attractively arranged in an Easter motif and centred with Spring flowers, and daffodils were used in the decoration of the living-room. Among those present were Mrs. D. Duffield and Raymond, Mrs. W. Baker and Betty, Mrs. Russell Hemsworth and "Bubbles," Mrs. George Almond and George, Mrs. Robert Lindsay and Gregory, Mrs. David Roberts and Raymond, and Mrs. W. White and Ernest, Mrs. Jack White, Mrs. Stanley Brough, Mrs. E. Millard, Mrs. Angus Rider and Mrs. Philby, with young David and Bernard Gilding completing the party.

* * *

Tea for Bride-To-Be

Complimenting Miss Isabelle Strong, an April bride-to-be, a group of friends entertained at the tea hour yesterday afternoon at "The Wishbone." On their arrival, the bride-to-be and her mother were presented with corsage bouquets of pink carnations, hyacinths and heather, and also a gift from the friends present. The tea table, presided over by Mrs. P. J. Strong, mother of the guest of honor, was arranged with plum blossom, carnations and pyrus Japonica. The invited guests included Misses F. Turner, G. Smalley, W. Graham, B. Clarke, M. Hoffman, M. David, D. Harrison, E. Simpson, K. Rendle, D. Waller, G. Noury and G. Huick.

* * *

Surprise Party

Miss Pat Sanders, Qualicum Beach, was guest of honor at a surprise farewell party at her home given by her mother, Mrs. E. Sanders, on Monday evening. Miss Sanders is leaving tomorrow for Victoria, where she will be employed at the Hudson's Bay store. During the enjoyable evening games were played and refreshments served. Those present included Dr. and Mrs. E. N. East, Mr. and Mrr. Christie Good, Mr. and Mrs. Don Beaton, Misses Audrey Stevens and Gloria Sanders and Mr. and Mrs. E. Sanders.

* * *

Gift Presented

Miss Cicely Welchman, who has been on the staff of the municipal office at Royal Oak, and whose marriage to Mr. Gordon Campbell, also a former member of the staff, will take place at the end of the week, was presented yesterday with a handsome mantel clock from her fellow workers. Mr. W. A. Green, municipal clerk, made the presentation, which was accompanied by the best wishes of the staff.

* * *

Leave for Hollywood

Mrs. C. T. Beard, San Carlos Place, and her daughter, Patsy, have left for Hollywood where Commander Beard is engaged as technical adviser for a navy film to be produced by M.-G.-M. studio. Mrs. Beard will remain in the South until September and Patsy will return to St. Margaret's School after the holidays.

* * *

Spend Easter Here

Among those spending the Easter week-end in Victoria will be Miss Dorothy Warren and Miss Joan Gill, nurses-in-training at Vancouver General Hospital, who will stay with their parents, Mr. and Mrs. W. C. Warren, 39 Cambridge Street, and Mr. and Mrs. J. D. Gill, 3117 Quadra Street.

* * *

Home on Leave

Friends of Petty Officer R. Williams, R.C.N., and Mrs. Williams will be pleased to hear that they have arrived in Victoria to spend the next few weeks with Mrs. Williams' mother, Mrs. N. Sears, Wilson Street. This is Petty Officer Williams' first visit home since he was wounded on H.M.C.S. Saguenay.

* * *

Tea Hostess

Mrs. Gordon A. Cameron entertained a few friends at tea yesterday at her home on Runnymede Avenue in honor of Mrs. Nicholas Beketov, of Toronto, who is staying with her mother, Mrs. J. J. Colllison, Uplands.

* * *

Here From Hollywood

Miss Mollie Morton, who has been spending the past week with her grandparents, Mr. and Mrs. A. F. Gibson, Esquimalt Road, will visit friends in Vancouver over the Easter week-end, returning to her home in Hollywood via Seattle.

* * *

Here on Holiday

Mr. and Mrs. J. G. Fleck, Ottawa, are spending three weeks' holiday at the Oakbay Beach Hotel. Other Ottawa visitors at the hotel include Mr. E. R. Bremner, and Mr. C. P. Edwards, deputy minister of transport.

* * *

In Hospital

Friends of Mrs. W. Fleet Robertson, who is here from Seattle and is a patient in St. Joseph's Hospital, will be pleased to hear that she is making satisfactory progress towards recovery.

* * *

Winnipeg Visitors

Mr and Mrs. John A. Rogers are here from Winnipeg for three weeks' holiday and are staying at the Oakbay Beach Hotel.

* * *

From Chicago

Mr. and Mrs. R. E. Grace have arrived from Chicago for a visit to Victoria and are at the Empress Hotel.

* * *

Edmonton Visitors

Mr. and Mrs. H. G. MacDonald have arrived from Edmonton to spend a fortnight at the Empress Hotel.

* * *

From Vancouver

Miss Phyllis Hamilton Baker is here from Vancouver for a few days, registered at the Empress Hotel.

* * *

Leaves for Toronto

After a visit at the Oakbay Beach Hotel, Mrs. E. G. Baker left yesterday for her home in Toronto.

* * *

Montreal Visitor

Miss E. M. Hardisty-Smith, Montreal, is spending a few days at the Empress Hotel.

* * *

At Oakbay Beach Hotel

Mr. Fane Sewell, formerly of Toronto, has taken up permanent residence at the Oakbay Beach Hotel.

Witty Kitty

Dieting Dot believes there's more truth than poetry in the phrase, "The bigger they are the harder they fall."

Returns to Qualicum Beach

—Photo by Associated Screen News.

MRS. J. N. M. HODGINS

WHO for the past two months has been at the Empress Hotel and who will return to her home at Qualicum Beach today, accompanied by her sons, Billy and Malcolm, who will spend the school holidays at their home Up-Island. Mrs. Hodgins is an active member of the Qualicum Beach Red Cross and as chairman of the work committee has been the organizer of many successful undertakings of this active unit.

More Women Employed in Civil Service

OTTAWA, April 1 (CP).—Compared to prewar years it's a cinch these days to get into the civil service.

The point has been reached where the Civil Service Commission is combing Canada for qualified office staff and the call is for women—any women, married or single, who know typing and shorthand.

Only the cream of the stenographic crop used to be absorbed by the civil service, but the drain of war on the Dominion's labor supply has changed the picture.

Not only has the Civil Service Commission amended its regulations since the war began to provide for employment of married women, but it recently arranged to give maternity leave to them.

MARRIED WOMEN

"The married women are doing a good job for us," one official said today, "in fact some of those who have come back to typing and shorthand after years away from it are doing a better job than the younger workers—perhaps because they are more stable."

Stenographers and typists in the service now are allowed to marry and hold their positions in a temporary status.

Throughout Canada the commission now employs approximately 20,000 women, and of these several hundred are married.

Illustrating the demand for office workers, the official said that during February 312 typists and stenographers were taken on by the commission outside Ottawa, and 332 were taken on at Ottawa.

Pupils Are Heard in Interesting Recital

Intermediate and senior pupils of Miss Dorothy Francis gave a piano and violin recital recently in the Victoria Truth Centre, when a collection amounting to $10 was taken for the Red Cross. The enjoyable programme was given by Claire Fyfe, Mona Mayhew, Cora Mayhew, Dorothy and Marie Vowles, Phyllis Hick, Betty McMillan, Jacqueline Le Huquet, Patricia Straughan, Patricia Williams, Helen McRae, Janet Bird, Audrey Harness, Peter Griffiths, George Macereth, Dick Hall, Jackson Todd, Hamish Nicol, Raymond Le Huquet. Juniors taking part in ensemble groups were Virginia Dalby, Caroline Pauline, Ray Orchard, Kenneth Gibbard, Wilfred Hathway, Douglas Bell, Joan Cross, Martha McCarter, Sheila Stewart, Vivian Rhodes, Edna Moffett, Byron Beach, and junior accompanists were Lloyd Orchard and Ernest Walters.

UP AND DOWN

Old Gent—What does your father do for a living, sonny?

Tommy—He chops down trees.

Old Gent—And what does he do when he has chopped them down?

Tommy—He chops them up.

Anglican Young People

ST. JOHN'S

On Tuesday evening St. John's members listened to an interesting talk by Miss M. E. Cox on her visit to Palestine. This talk formed a fitting close to the Lenten programme. A short business meeting was also held. Arrangements for the Good Friday hike to Thetis Lake were made. Members and friends are asked to meet at the corner of Hillside and Douglas Streets at 10 o'clock tomorrow morning, each one to bring two lunches. On April 12, the branch is to again entertain thirty men of H.M. forces, and on April 14 there will be an Easter party with Langford-Colwood and South Saanich branches as guests. No Corporate Communion and Fellowship Breakfast will be held this month, but members are urged to attend one of the Easter services with their families.

An Exclusive Alice Brooks Set

Household Arts by Alice Brooks

Hood 'n' Mittens in Quick Stitch

COPR. 1941 HOUSEHOLD ARTS INC.

PATTERN 7177

Pigtails in wool—the 'tween age loves them! This cap and mitten set gives style and comfort for all outdoor activities. The stitch looks just like a "waffle" with alternate cross stripes done in cross stitch. Pattern 7177 contains directions for making the set in twelve-sixteen-year sizes; illustrations of set and stitches; materials required.

PATTERN ORDER FORM

To be used when ordering patterns. Enclose 20c. coins preferred.
To: The Daily Colonist, Victoria, B.C.
Pattern Department.
Pattern 7177.

Name .....

Address .....

Patterns Available by Mail Only

(All Reproduction Rights to This Design Reserved)

SUITS and COATS
FOR EASTER
$14.75 to $34.50
Plume Shop, Ltd.
737 YATES ST.

Easter
Step Out With Youth and Beauty
In These Fashion-Right Shoes
Every new style worthy of a place in the great Easter Parade will be found in our widely varied stock. It is with no little pride that we offer this complete assortment of fine footwear.
$8.45 $10.75 $11.75
$8.45
Lovelle $10.75
Lorene $10.75
Branson $10.75
$8.45
$8.45
Smart women will delight in the refreshing newness of this season's models.
★ Cream Beige
★ Tuff Tan
★ Blue
★ Lady Bug Red
★ Paddy Green
★ Black
MUNDAY'S
1203 Douglas Street

"Rennet-Custards—O.K. BY ME!"
● Plain milk? No, he won't drink it any more. He's sick of plain milk. But *rennet-custard*, made in a minute or so by simply adding "JUNKET" RENNET POWDER to luke-warm milk—in any one of six delicious flavours, and in natural colours—that's a different story! No eggs . . . no cooking . . . no fussing . . . rennet-custard digests easier than plain milk. Ask your grocer for all six flavours.
Free Recipe Book
Write for your copy to "THE JUNKET FOLKS" Toronto, Ont.
JUNKET RENNET POWDER

Stop That Cough And Sleep Well!
A wracking cough often keeps you awake at night and is a heavy strain on your vitality. Bronchial tubes are constantly irritated. Reid's Bronchitis Remedy has been designed especially to meet this condition. It is made from a soothing emulsion of Canadian Balsam. Reid's Bronchitis Remedy is on sale for 25c and 50c at all Cunningham Drug Stores and other drug stores. (Advt. F-5)

OVENIZED COKE
(Made in Vancouver)
$11 a ton
Delivered Within 3-Mile Circle
B.C. ELECTRIC

Attractive Stationery
Creates a Lasting Impression
PROFIT BY OUR MANY YEARS AS REPUTABLE COMMERCIAL PRINTERS
By
Allowing Us to Discuss With You the Finer Points of GOOD PRINTING.
YOU WILL BE GRATIFIED WITH THE RESULT
THE COLONIST
1211 BROAD STREET PHONE G 5241
PRINTING — LITHOGRAPHING — BOOKBINDING

You'll Thrill
To the Tone of This New WESTINGHOUSE COMBINATION RADIO-PHONOGRAPH
50 Pleasurable Minutes
of your favorite records automatically changed.
Here is a sensationally new standard of value in an Automatic Radio-Phonograph. Two superb instruments in one, providing, at modest price, the advanced engineering, exquisite tone fidelity for which Westinghouse has long been famous.
ASK FOR A DEMONSTRATION IN YOUR OWN HOME
The Radio offers short and long wave, automatic volume control on two tubes, automatic tone compensation. Two built-in aerials. Shield socket for television connection.
McLennan, McFeely & Prior, Ltd.
1400 GOVERNMENT STREET Private Exchange Connecting All Departments G 1111

FREE! TIMELY HELP FOR CANADIAN HOUSEWIVES
A New and Useful Booklet
"HOW TO SAVE SUGAR"
Containing 63 excellent, tested Recipes and suggestions how you can conserve your sugar supply.
Send no label, no money—just send a post card or note with your name and address and request for "Sugar Saving Recipes"— Address Dept. L.L., Canada Starch Home Service P.O. Box 137, Vancouver, B.C.
CROWN BRAND SYRUP
The CANADA STARCH COMPANY LIMITED • Montreal • Toronto

WE SPECIALIZE
In the re-caning of chairs—repair of wicker and sea grass chairs, also rush seating. We make baskets to order. Our Sheet Metal Department can take care of your light sheetmetal work, stovepipe, furnace pipe, etc. We also do first-class picture framing.
We Guarantee Satisfaction in All Our Work
Give Us a Trial
The Red Cross Workshop
584-6 Johnson Street Phone E 3513

Women's Organizations and Activities

F.O. Thorpe Is Wed in Belleville

A wedding of interest in Victoria took place at St. Thomas' Anglican Church in Belleville, Ont., recently, when Miss Evelyn Chisholm Jack, daughter of Capt. W. C. Jack, D.C.M., M.M., and Mrs. Jack, of Belleville, became the bride of Flying Officer Robert Shilson Thorpe, R.C.A.F., son of Mr. and Mrs. W. S. Thorpe, Royal Oak, Victoria. Rev. A. B. Payne officiated and Professor Wheatley, of Belleville, played the wedding music.

Given in marriage by her father, the bride wore a gown of lyric rose jersey silk designed by Lawrence, with matching straw pillbox hat and waist-length veil caught with matching ostrich flowers. She carried a cascade of Johanna Hill roses and mauve sweet peas. The bridesmaid was Miss Jean Dickens, of Belleville, who wore Eden blue chiffon with matching poke bonnet trimmed with ostrich feathers. She carried a nosegay of roses and sweet peas. The groomsman was Wing Commander Murray Barr, London, Ont., and the ushers were Lieutenant Malcolm Jack, Kingston, brother of the bride, and Flying Officer Ernest Alexander, of Vancouver.

A reception was held at the Hotel [illegible] where the bride received her guests in a gown of heather rose and a navy picture hat, navy accessories and corsage of Talisman roses. For their wedding trip to Montreal and Quebec the bride wore an outfit of sand-colored British tweed with large British tan felt hat, and corsage of Talisman roses. They will live in Belleville. Out-of-town guests included Captain Alan B. Sprague, Petawawa, and Major and Mrs. Campbell Wallbridge, Peterborough.

CONVOYED MACARONI

A New "Get-Together" Dish

THE addition of the right sauce means the difference between the family asking for more or turning up their noses at your efforts.

To make "Convoyed" Macaroni, cook 1 cup of macaroni in boiling, salted water and then drain. Pour 1¼ cups of scalded milk over 1 cup of soft bread crumbs. Add ¼ cup of melted butter and 1 tablespoon of chopped pimento, 1 tablespoon of chopped onion, 1 tablespoon of parsley, 1½ cups of grated cheese, ½ teaspoon of salt, ⅛ teaspoon of pepper and 1 tablespoon of H. P. Sauce. Then add 2 well-beaten eggs and mix thoroughly. Add drained macaroni and mix again. Pour into a well-buttered casserole and bake in a slow oven for about 50 minutes.

Also use H. P. Sauce for a richer flavour in stews, meat dishes, gravies, soups, fish and salads.

NEW SPRING SUITS

In Sports and Tailored Models—Lovely Spring Shades

GORDON ELLIS, Ltd. 1107 Government Street

PERFUME FOR EASTER

We have a wide assortment of all the popular odors to choose from, including such well-known makes as Lentheric . . . Schiaparelli . . . Houbigant . . . Coty . . . Lanvin . . . Chanel, etc.

Fine Selection of Easter Chocolates by Picardy

OWL DRUG CO., LTD.

W. H. BLAND, Manager

Prescription Specialists for Over 55 Years

CAMPBELL BLDG., Cor. FORT and DOUGLAS STS. G 5112

NEW!

EMBOSSED LUXURY TISSUE . . . SAME LOW PRICE

Now specially processed to give you a finer tissue that is both soft and strong.

BOY! OH, BOY!

A NEW ADVENTURE!

EASTER HOLIDAYS AND THE BOYS HAVE FORMED

THE JUNIOR SALVAGE CORPS

THE PRINCIPALS OF THE FOLLOWING SCHOOLS HAVE MADE POSSIBLE THIS

ADVENTURE IN SALVAGE

GEORGE JAY, SIR JAMES DOUGLAS, QUADRA, OAKLANDS, BURNSIDE, NORTH WARD, MARGARET JENKINS, SOUTH PARK, VICTORIA WEST, WILLOWS, MONTEREY

ALSO MANY SAANICH AND COUNTRY SCHOOLS THE KIDS ARE COMING!

Spring Clean and Give Them Heaps! and Heaps!! and Heaps!!! Study Their Letter Telling You What Is Useful and What Is No Good.

SALVAGE CORPS OF B.C.

Phone E 3413 Head Office: 1218 Government Street

Party Nets Sum of $50

The Sick Children's Hospital, Ormond Street, London, will receive a cheque for $50 from the ladies of the Uplands Golf Club, proceeds of a bridge party held at the Uplands Golf Club yesterday afternoon.

Masses of Spring flowers were used to decorate the ladies' lounge and the lower lounge, where the tables were arranged. Those in charge of arrangements for the party were Mrs. E. Jackson, Mrs. P. B. Shore, Mrs. A. C. Lindsay, Mrs. J. R. Hibberson, Mrs. A. Herbert, Mrs. J. Riddell. Contest prizes were won by Mrs. J. E. Doe and Mrs. F. Jeffrey. Among the players were Mesdames A. Kerr, J. M. Cameron, G. S. Waller, C. M. Lanigan, W. Erickson, Scott, Alex T. Stewart, Ben Davies, C. Murdoch, W. K. Willis, J. T. Burns, Solomon, J. O. Cameron, W. M. Walker, F. H. Francis, R. A. Patrick, J. Patterson, Gertrude Johnson, P. Ellis, R. L. Pocock, S. S. MacKenzie, D. Fletcher, Glenn Hope, Frank Honor, M. Peeke-Vout, H. Humber, Knowles, W. G. Crawford, H. P. Jeune, Grossman, W. J. Peers, F. J. Boughton, E. Griffin, Ken Lawson, W. Firth, Anson Jones, J. D. Tweed, A. D. Macfarlane, More, J. L. Ford, C. W. Lovell, W. S. Smith, Laura Severn, E. Hanbury, Sager, E. G. M. Watts, W. A. Blair, J. E. Doe, F. Jeffrey, William Davis, Mackie, R. Bramley, A. J. Maynard, W. C. Martin, H. B. Burland, D. O. Cameron, C. E. Ley, William Court, Basil Portitt, M. Marshall, B. H. Anderson, B. Webb, C. J. Bunbury, C. Penzer, W. Digby, J. H. Tait, John Dawson, H. T. Webb, Woodcroft, L. Acres, H. Spencer, Lady Coll, Misses Barbara Hull, M. Hilton Lye, M. Young, B. Ellis, M. Mackenzie-Grieve and E. Pendray.

—By Staff Photographer.

Mrs. R. D. McCullough, convener of the Solarium Junior League's April Shower of Dimes, is seen receiving the first dime from His Honor the Lieutenant-Governor and Mrs. W. C. Woodward at Government House yesterday morning. The "shower" will continue throughout the month and the Junior League members are hoping to make it an even greater success than last year as funds are urgently needed to further the work on behalf of crippled children.

Clubs-Societies

Spiritualist Church Tea

The entertainment committee of the Open Door Spiritualist Church will hold a silver tea in the hall, Cormorant Street, on Saturday, from 2:30 to 5 p.m. Mrs. Swan and Mrs. Sweeney will be hostesses and there will be a special reader.

* * *

Pythian Sisters

Capitol City Temple No. 35, Pythian Sisters, with Mrs. T. Atkinson and Mrs. E. Keiser as hostesses, held an Easter tea yesterday afternoon at the home of Mrs. T. Atkinson, Victoria Avenue, when the guest of honor was Mrs. Mary Goucher, Grand Chief, of Nelson, B.C. The rooms were effectively decorated with a profusion of Spring flowers. Receiving the guests was Miss Faith Atkinson. Mrs. O. Curtis and Mrs. Sim poured tea and coffee. The guests present were Mrs. Mary Goucher, Mrs. T. Atkinson, Mrs. E. Keiser, Mrs. E. Glover, Sr., Mrs. J. Cruickshank, Mrs. Sim, Mrs. Gordon, Mrs. Cosman, Mrs. W. Anderson, Mrs. G. Bishop, Mrs. W. Glover, Mrs. A. Douglas, Mrs. O. Curtiss, Mrs. T. Crabbe, Miss Florence Cosman, Miss Faith Atkinson, Miss Karen Glover and Master John Leslie Bishop.

* * *

Central W.C.T.U.

Central W.C.T.U. will meet today at 2:45 p.m. at the Y.W.C.A. The speaker will be Mrs. (Major) McInnes, of the Salvation Army, and all members of the group are asked to attend.

* * *

Daughters of St. George

Princess Patricia Lodge No. 238, Daughters of St. George, will meet tomorrow evening in the clubrooms, S.O.E. Hall, Broad Street. Members and the drill team are asked to attend.

* * *

Carne Rebekah Lodge

Carne Rebekah Lodge No. 45 will hold the regular social and meeting at the Odd Fellows' Hall at 8 p.m. today. The social will take the form of an Easter party.

WEARABLE TWO-PIECE MODE

By MARIAN MARTIN

Pattern 9828

FASHION is keyed to the military mood—trim, tailored styles are everywhere. Pattern 9828 by Marian Martin is a clever two-piecer copied from a cadet's uniform. The optional high neckband adds to this effect. The dropped shoulder is fashion-right, like the three-quarter sleeves. See how the skirt has an inverted pleat in the front for ease in walking; the back is cut in one piece. Choose a smart velveteen for the three-quarter sleeved version shown, and perhaps plaid-with-plain for the short-sleeved frock shown with the pocket tabs. This would be ideal for Southern wear in spun rayon perhaps. Long sleeves are also included.

Pattern 9828 may be ordered only in misses' and women's sizes 12, 14, 16, 18, 20, 30, 32, 34, 36, 38 and 40. Size 16 requires 4⅛ yards 35-inch fabric.

Send 20c in coins for this Marian Martin pattern. Be sure to write plainly your size, name, address and style number.

Send your order to The Daily Colonist, Pattern Department, Victoria, B.C.

Y.P.S. News

ST. ANDREW'S

The Young People's Society of St. Andrew's Presbyterian Church held its regular meeting recently. Following the business meeting, Rev. Mr. Andrews, naval chaplain, gave a very inspiring talk. Those present then went on a treasure hunt. The treasure, a radio lamp, was found by Miss Isabel Stewart, treasurer, whose marriage to Staff-Sergeant Gordon Winter, educational convener, will take place on Saturday evening. Recently the girls of the society visited the Esquimalt House, when Miss R. Blyth was presented with a cheque representing the money made at the St. Patrick's social.

METCHOSIN HOSTESS CLUB

The Metchosin Hostess Club entertained over 100 men of the Victoria Rifles at a dance in the Community Hall recently. The Victoria Rifles supplied music for dancing, with Lance-Corporal Johnny Barnett as master of ceremonies. A dedication was played for Miss Gwen Ellwood, who was celebrating her birthday. Mrs. W. Rothe welcomed the guests on behalf of the club. During intermission Miss Betty Williams and Mr. Jack Flitness, of Victoria, rendered banjo and piano duets. Riflemen Jim Ferguson and H. Keene sang "Why Don't We Do This More Often." The highlight of the evening was Rifleman Ferguson's humorous skits of "Dunking Doughnuts," "A Radio Crooner" and "Girls Getting Ready to Go Out." Mrs. H. M. Bolton prepared refreshments, and Harry Bickerdike had charge of the soft drinks. The Misses Ruth Churchill and Agnes Bierman were in charge of the decorations. Lieut. Blake thanked the hostess on behalf of the men.

LESS THAN 2¢ PER DAY...

1¢ 1¢

gives you your daily Vitamin B . . . . . and that "good-to-be-alive" feeling.

"Tonik" Wheat Germ is the embryo or "life force" of wheat, one of Nature's richest storehouses of Vitamin B, treated to prevent deterioration of the valuable vitamin content. Compared with other reputable vitamin products the cost is almost negligible.

"Tonik" Wheat Germ can be taken with cereal, fruit, puddings, etc., or by itself. It is pleasant tasting and aids digestion. Get it at your druggist or grocer.

Ogilvie TONIK WHEAT GERM

RICH IN NATURAL VITAMIN B

Wartime Tea Of the P.-T.A. Is a Success

The Monterey Parent-Teacher Association held a successful tea at the home of Mrs. Wallace R. Gunn, 1251 Victoria Avenue, yesterday afternoon. Mrs. Bell, the president, and Mrs. Gunn received the guests at the door, and Mrs. Spence was in receipt of custom. Part proceeds were to go to the St. John Ambulance Nursing Sisters Division, so the general decorative scheme was of a patriotic nature.

The tea table, covered with a richly embroidered Madeira cloth, was centred with a low, wide bowl, containing red camellias, white blossoms and blue grape hyacinths. Rising from the flowers in individual holders were small silk Union Jacks and Canadian ensigns. The centre bowl was flanked by red, white and blue candles in crystal sconces. Pouring tea during the afternoon were Mrs. W. P. D. Pemberton, superintendent of St. John Ambulance Nursing Corps; Mrs. E. J. Harwood, corps officer; Mrs. W. L. Woodhouse and Mrs. F. G. Dexter. Those serving in the dining-room were Mrs. A. Glenday, Mrs. L. R. Harper and Mrs. P. A. Fitzsimmons. Mrs. Walter Walsh and Mrs. Thomas Lumsden were in charge of all tea arrangements.

Mrs. J. H. Fulton, with the help of Mrs. R. S. Yates, Mrs. George Wilkinson and Mrs. Moss, were able to report a complete sell-out of their well-stocked home-cooking stall. Mrs. H. A. Beckwith convened the plant and flower stall, which was placed on the wide veranda. The reception rooms were pretty with daffodils and plum blossom artistically arranged by Mrs. A. Glenday.

During the afternoon a splendid programme under the arrangement of Mrs. Gunn and Miss Dorothy Davies delighted the guests, the soloists being Misses Margaret Shepherd, Dorothy Gratten-Smith, Shirley Gunn, Eileen Mulcahy, Vera Bell and Hazel Giles, accompanied by Miss Eileen Dumbleton at the piano. Miss Davies charmed her listeners with two readings, by request, and reciting were little Joy Keyes and Elaine Ford.

The wartime surprise turned out to be two first-aid kits, won by Mrs. Brandson and Mrs. Burnside.

CENTRAL BAPTIST

The young people of the Central Baptist Church will hold an Easter rally on Good Friday morning at 10:30 in a "Call to Prayer." Albert McCarthy will preside. Dr. J. B. Rowell will give the address of welcome to the delegates from Vancouver, Mission, Duncan and other points. The main message will be given by Pastor J. W. Georgeson, Duncan. Dinner will be served at 1 o'clock in the Y.W.C.A. The afternoon meeting will open at 2:45, with Miss Frances Rowell presiding, when reports from all societies will be heard. Supper will be served in the Y.W.C.A. at 5:30. Rev. William Sloan will be the special speaker at 7:30, with E. Taylor presiding. A picnic programme has been arranged for Saturday, concluding with a social at the Y.W.C.A. The rally will be continued through Sunday.

MANCHESTER (CP).—Stanley Smith, who boasted in court that he owned three cars and never had paid income tax, was sentenced to seven years' imprisonment for receiving machine tools stolen from war factories.

ENTERTAIN TROOPS AT CAMP NANAIMO

The Y.M.C.A. Hut at Camp Nanaimo was filled to capacity on Sunday evening last when the Saskatchewan Concert Party, of Victoria, entertained the troops of the camp with a grand programme of music, singing and dancing.

Outstanding on the varied and interesting programme were the songs of Enid Middleton and Barbara McVie; the solo dances of Betty Burtt, June Clark, Nancy Chambers and Helen McLeod, and the dance teams of Peggy McVie and Jessie Pollock, and of Shirley Anderson and Margaret Livingstone. The Victoria Girls' Pipe Band played several selections, which were greatly appreciated by the men, and the specialty dances performed by the troupe were encored. These were "Memories of Holland," "Indian Serenade" and a brand new number, performed for the first time and which was outstanding for its patriotic theme, "Salute to the Army." Another special item on the programme was the violin and piano duet by Cora and Mona Mayhew.

The party was under the direction of Miss Nellie Small, drum major; Miss Jessie Pollock, pipe major, and J. E. Cooper, master of ceremonies. Mrs. L. Cockrell, accompanist, gave splendid support to the girls.

The Smart New Spring Look

—By Fashion League.

The little suit hat, a postillion silhouette, is worn now to give a crisp, fresh look to Winter furs. Photographed is Rose Saphire's postillion of grosgrain (a forerunner of Spring) fronted by a feather-like fringe in red and white, and worn with an exquisite yoke of embroidered organdie and lace, and long white afternoon gloves.

EASTER HATS— In Felts or Straws $2.95

A. K. LOVE, LTD. 708 VIEW ST. Up From Douglas

Phone: Office E 2513; After 6, Phone G 3078 Appointments 9 to 6

HAROLD S. TIMBERLAKE

OPTOMETRIST

817 YATES STREET, VICTORIA, B.C.

FEET HURT? NEED NOT ANY MORE

You cannot feel right, do your work right, with tired, aching feet that burn and twinge at every step. Two weeks FREE TRIAL. Thousands have tried our Foot Appliances, and glad they did so. Hours: 10 to 5 daily; Saturday, 10 to 4. Office open during noon hour. Call or phone G orders 3073 for appointment.

SMITH SYSTEM

Scientific Foot Health Appliances

749 YATES STREET

RED CROSS

GORGE UNIT

The usual meeting of the Gorge Unit will be held this afternoon at 2 o'clock in the Gorge Presbyterian Church Hall, Tillicum Road. All members are requested to be present and any new members will be welcomed.

OAK BAY UNIT

Oak Bay Unit workrooms of the Red Cross will be closed from today until the afternoon of Monday, April 13.

SOOKE UNIT

Sooke Unit of the Canadian Red Cross Society held a successful contract bridge party in the Sooke Hall recently, the prize winners being Miss M. Williams, Mr. F. Rumsby, Miss M. Raven and Mr. C. A. Helgeson. Holders of lucky tickets were Mrs. W. H. Wilson, Madame E. Sanderson-Mongin and Miss U. Calvert.

BIG FOOD VALUES EVERY DAY

SAFEWAY

6 STORES TO SERVE YOU

TONI-BELLE

is the shoe with both Beauty Appeal and Budget Appeal. See the window display. Only $6.60

Cathcarts

JOE WALSH—717 FORT

P.-T.A. Activities

OAKLANDS

A modern dance, supervised by the Oaklands P.-T.A., will be held in the school auditorium this evening at 9 o'clock, the same popular orchestra in attendance.

MOUNT VIEW

The Mount View High School P.-T.A. will hold an invitation dance in the school auditorium this evening.

MOUNT DOUGLAS

Rev. T. G. Griffiths addressed the recent regular meeting of the Mount Douglas Association, when, at the short business meeting held previous to the lecture, it was decided to send a delegate to the provincial convention in Vancouver.

Special!

Canadian Squirrel 25-inch length capes and jackets. Black tea shade. Price

$159.50

Foster's Fur Store

753 YATES STREET

Women's Institutes

BRENTWOOD

The volunteer workers of the Brentwood Evacuee Centre met recently, with Mrs. W. D. Hamilton in the chair. The financial statement for the month was read and donations acknowledged. Equipment and comforts needed for the station were discussed and a good supply of clothing to be used in an emergency was sorted and stored away.

SOOKE COMMUNITY HALL

A dance will be held in the Sooke Community Hall on Saturday evening, April 4, commencing at 9:30 o'clock, under the auspices of the Sooke Community Association. A popular orchestra will be in attendance.

GENTLY "AIR-ROASTED" BY SKILLED ROASTERMEN

TESTED 3 WAYS FOR EVEN FLAVOR AND STRENGTH

Fort York Coffee

VACUUM CAN OR PLIO-FRESH PACK

LETHBRIDGE IN VICTORY

Defeats Port Arthur Bear Cats in Fourth Game of Western Series

LETHBRIDGE, Alta., April 1 (CP). Facing elimination from the 1942 Allan Cup play-off race, Lethbridge Maple Leafs tonight defeated Port Arthur Bear Cats, 2-1, in a hectic fourth game of their best-of-five Western Canada semi-final series, reducing the Thunder Bay champions' margin to 2-1, with one game tied.

Fifth game of the series will be played at Lethbridge on Saturday night, and if a sixth is necessary it will be played at Calgary next Monday.

Whitey Rimstad notched the winning goal for Leafs on a power play while McKenzie was serving a penalty, and Lunde scored the opening goal in the second session for Lethbridge.

Wright netted the lone tally for Port Arthur early in the third period while Leafs were two men short as result of penalties.

The penalty-filled game was by far the fastest staged on Lethbridge ice this Winter and as a result of the Maple Leaf victory many of the fans were picking the locals to tie up the series in the second game here Saturday night. Leafs looked more like the team that eliminated Calgary Stampeders in the A.B.C. League final than they did when they lost 7-3 and 4-1 to Cats in the two previous games or in the 4-4 drawn opener of the current play-off.

A highly partisan crowd of 3,000 fans, somewhat less than a sellout, took exception to the refereeing of Ike Morrison and Dick Davis and caused many delays by showering the ice with peanuts and programmes in token of their disapproval. The second period particularly was held up several times while the ice was being cleared, as the officials handed four penalties to Leafs and one to a Bear Cat.

game in the series. The third contest likely will be played in Montreal on Monday or Tuesday.

Bombers Patrol Over Allied Freighter

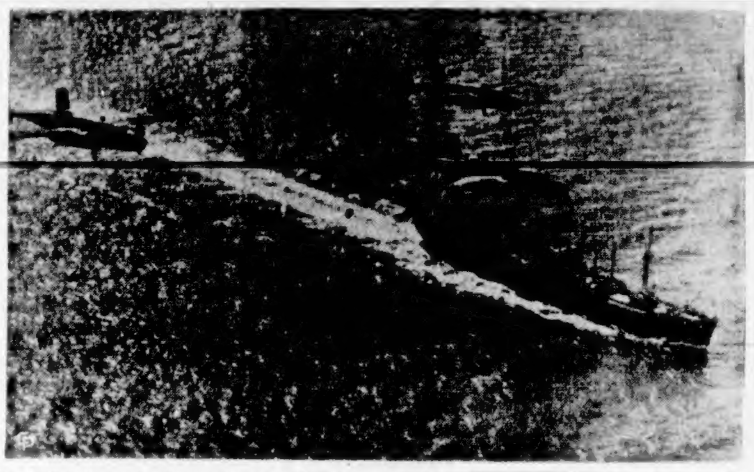

For the first time press photographers are given an opportunity to fly in a United States Army B-23, to accompany a flight of bombers on a part of their route on Atlantic air patrol. Looking down from the patrol plane we see an Allied freighter that most certainly must have derived a great deal of comfort from the sight above.

DODGERS MAY GET NEWSOM

Washington Senators May Peddle Off Mound Star to Brooklyn Club

ORLANDO, Fla., April 1 (AP).—There still is at least an outside chance that Buck Newsom—all 222 pounds of him—will be pawing the dirt of Brooklyn's Ebbets' Field and "show-boatin'" as only he can for the fans of Flatbush this Summer. That is where big Buck should have been all these years, instead of wasting his particular talents on the more sedate baseball parks of the American League.

If there is one thing the Washington Senators did not need it was another pitcher. But "Old Fox" Clark Griffith simply could not resist the opportunity to grab Newsom virtually on his own terms. Detroit was in a spot. It could not sign Newsom and could not get waivers on him, either from Washington or St. Louis. Buck, after a final vituperative talk with General Manager Jack Zeller, had angrily stripped his belongings from his Tiger locker at Lakeland and was on his way home to Carolina—or somewhere. So Zeller had to take what he could get.

And now, if things move along logically and no hitch develops, then should come the next move—Newsom's trade to the St. Louis Browns for a couple of players, perhaps Third Baseman Harland Clift and a utility infielder. The Senators are in sore need of both.

When, and if, that deal goes through, the Browns presumably will be free to sell big Buck (the object of all this phenagling) to Brooklyn for $40,000 and a player. The Dodgers' offer, made originally to Detroit, is understood still to stand.

HOCKEY GAMES EAST AND WEST

(By The Canadian Press)

ALLAN CUP GAMES

East

Eastern Semi-Final—Glace Bay Miners vs. Quebec Aces at Quebec, fourth of best-of-five series, Quebec leads 2-1.

West

Western Semi-Final — Kimberley Dynamiters vs. Saskatoon Quakers at Saskatoon, fourth of best-of-five series, Kimberley leads 2-1.

MEMORIAL CUP GAMES

West

Western Semi-Final — Edmonton Maple Leafs vs. Regina Abbotts at Regina, third of best-of-three series, Edmonton leads 1-0, one tied.

Oshawa Generals Beat the Royals

MONTREAL, April 1 (CP).—A fifty-foot drive that went for a goal gave Oshawa Generals a 3-2 victory here tonight over the Montreal Royals in the opening game of their best-of-seven-game series for the Eastern Canadian junior hockey title won last year by the Quebec team.

The shot was fired in the third period by Floyd Curry and bounced into the net after striking Goalie Jean Paul Renaud's stick. It was Curry's second goal of the game, with the other Oshawa score going to Ken Smith. Eddie Emberg scored both Royals' goals.

The second game of the series will be played in Toronto on Friday night. Nearly 3,700 fans attended the game, making good a $1,000 guarantee given the Canadian Amateur Hockey Association and assuring Montreal of at least another

STAFF ACCEPTS SALARY SCALE

Saanich Teachers Not Satisfied With Certain Other Conditions in Schedule

Teachers in the elementary and high schools of Saanich have accepted a proposed salary schedule drawn up by the board of school trustees, in consultation with a teachers' committee, but the regulations covering length of service and other considerations must be discussed further before they will be acceptable, the Saanich School Board was informed at its meeting last night.

Under the salary schedule, elementary school assistants will receive a minimum of $900 and a maximum of $1,500 per year; high school assistants a minimum of $1,300 and a maximum of $2,200, and high school principals' salaries ranging from $2,000 to $2,600 for Mount Douglas and Mount Newton High Schools, to a maximum of $2,900 for the principal of Mount View High School.

On the motion of Trustees Frank Tupman and Mrs. F. Paterson, the board appointed H. J. Bigsby supervisor and teacher of music in Saanich schools. Mr. Bigsby, who is already teaching three days weekly in Esquimalt, will devote two days per week to this work in Saanich, effective May 1 next.

By letter, janitors of the municipality's schools complained of the attitude taken by certain organizations which use the schools for meetings after hours, and suggested that a minimum charge of $1.50 be made up to 10 p.m. and that $2 per hour be charged such organizations if they use the schools after 10 o'clock at night. The janitors added that caring for schools after night meetings placed a heavy burden upon them. The matter was under discussion by the board at a late hour last night.

The board also devoted considerable discussion to the question of appointing a municipal school inspector in Saanich.

CARPET BOWLING

Results of the matches in the tournament at the Britannia Branch follow:

HISLOP TROPHY

Britannia Horseshoes 18, Britannia Maple Leafs 13.

Britannia Remnants 13, Britannia Rangers 19.

DRAW

Friday, April 3—Hislop Trophy at 8 p.m.—C. O. Burnsides vs. Britannia Buddies.

Doubles at 8 p.m.—O. C. Thomas and R. Baldwin vs. C. Hastings and F. Finlayson.

Monday, April 6—Hislop Trophy at 8 p.m.—Britannia Horseshoes vs. S.O.E. Repulse. Britannia Ramblers vs. S.O.E. Lions.

CAPITAL CITY EVENT

Results of matches played last night in the capital city and district carpet bowling tournament were as follows:

Singles

W. Colvin 21, C. Hutchison 14.

Kiwanis Cup

Willows Park 14, A.O.F. Robin Hood 13.

MONDAY'S DRAW

A.O.F. Sherwood vs. Willows Park.

A.O.F. Friars vs. Willows Rangers.

VANCOUVER, April 1 (CP).—Cecil Dobby, twenty-three, was sentenced to ten days in jail today by Police Magistrate Mackenzie Matheson when he pleaded guilty to failing to notify the Department of War Services of his change of address. C. G. Pennock, divisional registrar, said his department had been trying to locate Dobby, who was liable to be called for military training.

At the Theatres

NEW RIO SERIAL TO START TODAY

"The Fighting Devil Dogs" Has Thrills and Excitement Packed Into Every Episode

The first episode of "The Fighting Devil Dogs," Republic Pictures' latest serial production, will begin its run at the Rio Theatre today.

Excitement and thrills are packed into every episode of the serial, which opens with the Far East as its background.

Lee Powell and Herman Brix, who will be remembered for their work in the earlier serial, "The Lone Ranger," score heavily in the roles of two United States Marine lieutenants who are assigned to the task of tracking down and bringing to justice a band of international enemies, who are preying on Marine outposts in the Far East island protectorates.

Eleanor Stewart has the leading feminine role and supporting roles are filled by such popular players as Hugh Sothern, Ed Foster, Alan Gregg and Edmund Cobb.

"CITIZEN KANE" ON CADET SCREEN TODAY

The most controversial motion picture ever to come out of Hollywood, RKO Radio's "Citizen Kane," will be presented at the Cadet Theatre beginning today.

"Citizen Kane," a Mercury production, produced and directed by Orson Welles, tells the story of a man with a passionate temperament, who craved power, power over lives, money and loves, and who tried to live as a god through the power his fortune gave him. Bold in concept, ruthless in portrayal, this character, Charles Foster Kane, could never humble himself even before the beauty of the two women he married. The love of one woman he cast aside; the other gave him back his own love when she could no longer tolerate its fierce possessiveness.

"ANOTHER THIN MAN" FEATURED AT YORK

Blending laughs with thrills and mystery with mirth in their well-remembered and delightful fashion, the "Thin Man" pair return to the screen tomorrow in "Another Thin Man," at the York Theatre. Given a set of characters they like and an atmosphere that appeals to them, screen audiences are now demanding that the characters go on and on. Fair examples of this are the "Dr. Kildare" pictures, Judge Hardy and Son and others. The "Thin Man" series is perhaps the most outstanding as an instance of public loyalty and affection for its favorite characters.

In addition to the team of William Powell and Myrna Loy, Asta, the stunt-performing wire-haired terrier, adds his bit to the entertainment.

SWING SINGER MAKES FILM DEBUT AT PLAZA

Ella Fitzgerald, America's ranking swing singer, makes her screen debut in Universal's new Abbott and Costello laugh-riot, "Ride 'Em Cowboy," the feature picture on the midnight bill at the Plaza Theatre tomorrow night.

She got her camera baptism while surrounded by thirty wild steers used in a rodeo sequence. Everything was all right with Miss Fitzgerald except for the behoofed steaks, of which she wanted no part.

When the scene was finished, Director Arthur Lubin congratulated the badly frightened newcomer on her performance.

YORK THEATRE "I Take This Woman," starring the team of Spencer Tracy and Hedy Lamarr, will be seen for the last times tonight at the York Theatre. "I Take This Woman" is a vivid story of metropolitan life involving the drama of a young doctor and a society beauty. Dalies Frantz has the principal supporting role.

AMUSEMENTS

On the Screen

Atlas—"Louisiana Purchase," with Bob Hope and Vera Zorina.

Cadet—"Citizen Kane," starring Orson Welles.

Capitol—Mickey Rooney and Judy Garland in "Babes on Broadway."

Dominion—"A Yank on the Burma Road," with Barry Nelson and Laraine Day.

Oak Bay and Plaza — Basil Rathbone and Elizabeth Bergner in "Paris Calling."

Rio — Lee Powell in "The Fighting Devil Dogs."

York — William Powell and Myrna Loy in "Another Thin Man."

ATLAS THEATRE Bob Hope, Vera Zorina, Victor Moore and Irene Bordoni are four of the leading merry-makers of the gay, tuneful comedy, "Louisiana Purchase," which is now showing at the Atlas Theatre. Produced in Technicolor by Buddy DeSylva for Paramount, the extravaganza features hit tunes by Irving Berlin, those dazzling damsels the "Louisiana Lovelies" and typical Bob Hope hilarities.

CAPITOL THEATRE There are no less than sixteen songs sung or played in the M.G.M. production, "Babes on Broadway," now being shown at the Capitol Theatre. They range all the way from such old-timers as "She Is My Daisy" and "By the Light of the Silvery Moon" to modern compositions such as "Chin Up-Cheerio-Carry On" and "Blackout Over Broadway."

DOMINION THEATRE Laraine Day and Barry Nelson are co-starred in the timely drama of the war in the Far East, "A Yank on the Burma Road," which will close tonight at the Dominion Theatre. Nelson plays the part of a New York taxi driver who undertakes to lead a fleet of trucks over China's life line. Miss Day joins the caravan in order to meet her husband in Chungking.

OAK BAY AND PLAZA THEATRES "Paris Calling," currently showing at the Oak Bay and Plaza, is Elizabeth Bergner's first Hollywood-produced film. She has been seen in such international hits, all produced in England, as "Escape Me Never" and "Catherine the Great." Randolph Scott, Basil Rathbone and Gale Sondergaard have the other leading roles.

A.R.P. Activities

District 5C North, Saanich—There will be a meeting of A.R.P. wardens of Saanich District 5C North in the Marigold Hall at 8 o'clock tonight.

District 3A—The next meeting of District 3A wardens will be held in the Britannia Branch Hall, View Street, on April 13 at 8 o'clock, when District Warden O. H. Hallett will speak on "Report Writing." Members are being advised as to their new registration numbers, which are to be written on the reverse side of the blue cards. Those who have not attended the last three meetings are liable to be struck off the roll unless a satisfactory reason is given to their patrol leaders or the district warden.

Swedish Ship Repatriating Diplomatists

OTTAWA, April 1 (CP).—Canada's diplomatic representatives in Tokio may be back in their homeland within three months, it was learned here today.

A Swedish ship now is on its way to the United States to pick up Japanese diplomats held in protective custody there.

It will then start a globe-encircling journey to effect exchanges of United States, German and other diplomats and their staffs.

B. G. Smalley of Vancouver Dies

VANCOUVER, April 1 (CP).—Funeral services will be held Saturday for B. Gunton Smalley, sixty-five, well-known Vancouver musical director, composer and conductor of the Handel Chorus and Haydn Symphony Orchestra here. He died suddenly yesterday. He had been organist for several Vancouver churches. A son, Cardo Smalley, is a well-known violinist.

LONDON (CP).—It is reported here that after the discovery of time bombs in the homes of Nazis, 500 Netherlanders were imprisoned, six were shot, two for espionage, two for participation in the killing of a German soldier, and two for possession of forbidden arms.

ENDS TODAY! At 12:05, 2:32, 4:59, 7:26, 9:53
LARAINE DAY ● BARRY NELSON in
"A YANK ON THE BURMA ROAD"
AND "A GENTLEMAN AT HEART" At 1:23, 3:50, 6:17, 8:44 With Cesar Romero, Carole Landis

TOMORROW! FOR 3 DAYS!
The Two Most Gorgeous Humans You've Ever Beheld . . . A Man and a Sophisticated Girl . . . On a Lonely Island!
BAHAMA PASSAGE IN TECHNICOLOR!
STARRING Madeleine Carroll
STERLING HADEN ★ MARY ANDERSON
AND FLORA ROBSON, LEO G. CARROLL
EXTRA "MARCH OF TIME" WHEN AIR RAIDS STRIKE
DON'T WAIT UNTIL IT'S TOO LATE! LEARN WHAT TO DO NOW!
'The Raven' COLORED CARTOON
DOMINION A FAMOUS PLAYERS THEATRE

NOW SHOWING At 12:18, 3:33, 6:18, 9:03
IT'S "TOPS!" A BIG CAPITOL FUN SHOW
Victoria's Favorite Fun Stars in Their Biggest Musical Hit!
Mickey ROONEY ★ Judy GARLAND in BABES ON BROADWAY
With Fay Bainter, Virginia Weidler, Ray McDonald, Richard Quine
EXTRA! "DON'T TALK" "A Crime Doesn't Pay" Featurette
"FIELD MOUSE" - Colored Cartoon
Capitol

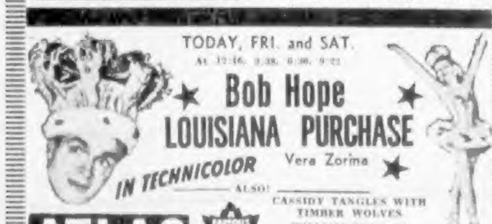
TODAY, FRI. and SAT. At 12:16, 3:38, 6:30, 9:21
Bob Hope LOUISIANA PURCHASE IN TECHNICOLOR Vera Zorina
ALSO! CASSIDY TANGLES WITH TIMBER WOLVES WILLIAM BOYD in "Riders of the Timber Line"
ATLAS

CADET ESQUIMALT ROAD
THURSDAY - FRIDAY - SATURDAY
How Much Love Can You Buy for ... ORSON WELLES'
"CITIZEN KANE" THE MERCURY ACTORS, WITH JOSEPH COTTEN
PLUS "TARGET FOR TONIGHT" WITH ACTUAL R.A.F. PERSONNEL
STARTS AT 6:30 P.M.—30c INCLUDING ALL TAXES
Matinee Saturday at 2 P.M. (Not Continuous)

LUCKY LAGER

The Champagne of Beers
The consistent quality and superb flavor of this international favorite has won an enviable reputation on this continent. Ask for Lucky Lager, the wartime beverage of thousands.
Phone GARDEN 4179 for Free Home Delivery.
COAST BREWERIES LTD.
VANCOUVER - VICTORIA - NEW WESTMINSTER
This advertisement is not published or displayed by the Liquor Control Board or by the Government of British Columbia.

ENDS TODAY!
● MAN OF THE YEAR AGAINST A FLAMING WOMAN! SPENCER TRACY ● HEDY LAMARR "I TAKE THIS WOMAN"
● THE FUN LASTS FOR 1½ HOURS! CLAUDETTE COLBERT ● JAMES STEWART "IT'S A WONDERFUL WORLD"

YORK
STARTS TOMORROW!

Those Slap-Happy Gay-Married Sweethearts Are Back! ! !
● BACK WITH NEW FUN . . . NEW MYSTERY THRILLS!
William POWELL ● Myrna LOY in ANOTHER THIN MAN
with "Mr. Thin Man Jr." VIRGINIA GREY ● OTTO KRUGER C. AUBREY SMITH ● RUTH HUSSEY
Directed by W. S. VAN DYKE II A HUNT STROMBERG Production
MEET THE KID IN THE THREE-CORNERED PANTS!
ASTA AND "THIN MAN JR." MAKE THIS NEW "THIN MAN" THRILLER THE BEST!
Inc. Tax 15c 1-2 20c 2-5 ● Bal. Eves. 25c Tax Inc.

ALL-LAUGH HOLIDAY SHOW

ROCK WITH FUN AND LAUGHS!
ALEXANDER KORDA presents MERLE OBERON in Robert E. Sherwood's New Comedy
Over the Moon IN TECHNICOLOR
REX HARRISON
Hey nonny nonny, Merle and her Johnny Ran off for a journey in June; They laughed at conventions And wedding intentions, And their hearts jumped OVER THE MOON.

TONIGHT ONLY at ➔ Plaza
MIDNIGHT SHOW—DOORS OPEN 11:30 P.M.
YOUR FAVORITE FUNSTERS!
BUD ABBOTT AND LOU COSTELLO
"Ride 'Em Cowboy"
ADMISSION—40c—TAX INCLUDED

AT BOTH THEATRES
Plaza ODEON Oak Bay
STARTS AT 12:10, 2:53, 5:06, 7:19, 9:32 ENTIRELY CANADIAN OWNED & OPERATED STARTS AT 1:00, 2:53, 5:06, 7:19, 9:32
TOMORROW

a new BRAND of laughter
ABBOTT and COSTELLO Ride 'em Cowboy
DICK FORAN ANNE GWYNNE JOHNNY MACK BROWN THE MERRY MACS ELLA FITZGERALD
EXTRA "A Letter From Home" Cartoon: "21 Once a Month" VARIETY NEWS NEWSREEL
ENDS TODAY BOTH THEATRES "PARIS CALLING" —PLUS— "BOMBAY CLIPPER"
OAK BAY—Continuous FRIDAY 1 P.M. On
PLAZA—Continuous 12 On HOLIDAY PRICES

TIRES
Don't Let This Happen to You
Use our Bus Service for all your trips to the theatre . . . and SHOP MORE BETWEEN 10 and 4.
BLUE LINE CO.
Save Those Tires!

RIO
Gladys GEORGE Barton MacLANE
DEAD END KIDS LITTLE TOUGH GUYS
HIT the ROAD
PLUS 12 EXCITING EPISODES CRAMMED WITH DRAMA AND INTRIGUE
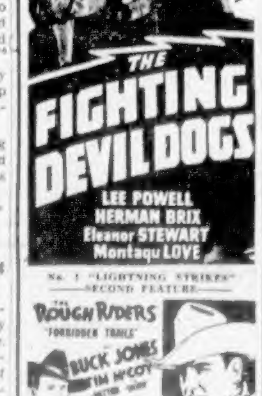
THE FIGHTING DEVIL DOGS
LEE POWELL HERMAN BRIX Eleanor STEWART Montagu LOVE
No. 1 "LIGHTNING STRIKES" —SECOND FEATURE—
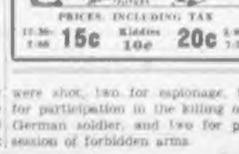
THE ROUGH RIDERS "FORBIDDEN TRAILS" BUCK JONES TIM McCOY
PRICES, INCLUDING TAX 12:30-2:00 15c Kiddies 10c 20c 2:00-7:30

HOW SHE DEFEATED CHRONIC BRONCHITIS
Do you cough and wheeze all night long, as Mrs. Jas. V. Kane, R.R. 2 Westport, Ont., used to do? Then read how she conquered her trouble. "Twenty minutes after I took my first dose of RAZ-MAH, I had most blessed relief," she writes. "The weight seemed to go off my chest, I could breathe easily, and my cough loosened so the phlegm came up with no difficulty." You, too, will get relief from $1 worth—or your money back. 50c and $1 at druggists.

DODDS KIDNEY PILLS

MARINE and TRANSPORTATION

SIGHTED OFF EAST COAST

Nova Scotia Fishermen Occasionally Hailed by Enemy Underwater Craft

HALIFAX, April 1 (CP).—Fishermen sailing out of some Nova Scotia ports are getting to look on meetings with submarines as just part of the day's work, judging from stories reaching here from the south shore harbors in the last couple of weeks.

According to the accounts, some of which arrive here second or third hand and are difficult to verify, subs have been sighted off the coast by fishing vessels at least six times recently. The stories all agree that the underwater vessels made no attempt to attack the fishermen.

The schooner men generally agree that the subs they saw were enemy craft. Two of them are claimed to have actually hailed schooners, one of them asking for food and having its request turned down. Here are some of the stories:

1. The crew of the Lunenburg schooner Marilyn Clair were dressing fish one night by the light of a brilliant cluster of electric bulbs on deck when a sub came to the surface nearby and an officer stepped out. He asked the reason for the lights and, when he was told, the submarine dived back under.

2. A German sub surfaced beside another schooner—unidentified—and asked in fairly good English for food. After a week on the banks, the ship had only enough for a quick trip back to port, and its crew said there was none to spare. The submarine left without taking further action.

TRAILED SCHOONER

3. The schooner Robertson II, out of Shelburne, reported being trailed for some distance by a submarine, which made no attempt to molest it.

4. The Robertson I, also from Shelburne, sighted one at dusk, but it quickly vanished in the darkness. This schooner's crew also reported seeing last week two flashes of light that they took for a ship torpedoing.

5. A big submarine passed close to another schooner—this one unidentified—and then dived beneath the surface.

6. Another unidentified schooner brushed so closely past a sub that sailors grouped around the conning tower waved to them as it went by.

Cruiser Shells Japanese-Held Island

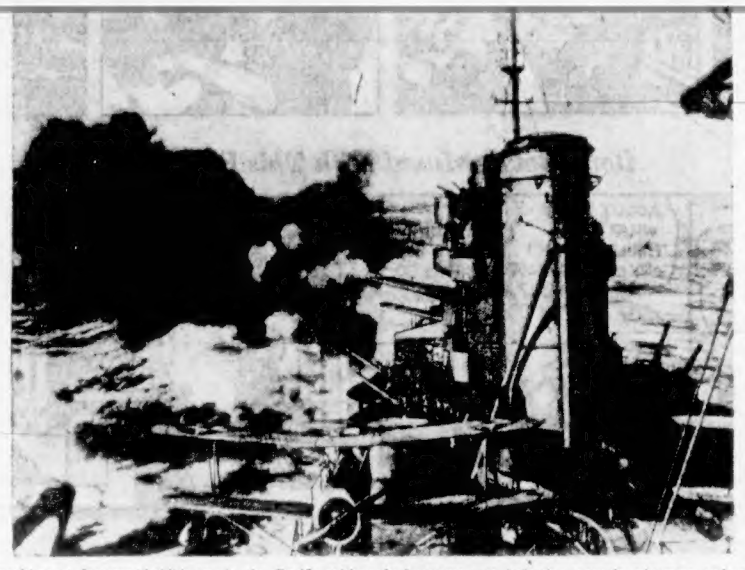

Smashing at Japanese-held bases in the Pacific with a dual purpose—to halt the enemy's advances and to prepare the way for counter-offensive action—the United States Navy swung close in to Japanese home territory when it pounced on Marcus Island. Also given attention during the navy sweep was Wake Island, occupied by the Japs early in the war and "feverishly" built up defensively. Enemy installations were smeared by a combined naval-aerial attack, and here are shown the guns of one cruiser of the task force tossing shells into the island's defences.

ONE CREWMAN FOUND GUILTY

Decision Reserved in Second Case of Wm. J. Stewart Trial

P. J. O'Brynne, first of six firemen of the Dominion Hydrographic Survey ship William J. Stewart to stand trial on a charge of refusing, without lawful excuse, to proceed with the ship on a voyage up the West Coast of Vancouver Island, was found guilty as charged yesterday when a new trial for the men opened before Frederick J. Baker, J.P. Sentence was reserved until all six cases have been heard.

Judgment in the case of F. Roma, second fireman to appear, was reserved until reopening of the trial today. The first trial was withdrawn on a legal technicality when it opened in city police court on Tuesday.

ASKED WAR BONUS

O'Brynne and Roma, together with four other firemen, P. Rudling, H. C. Mason, G. Becker and J. Marcedes, refused to sail with the ship on March 17 unless they were granted a $15.85 war bonus and provision for dependents. The men claimed that the crew of Ss. Princess Maquinna, C.P.R. West Coast steamer, were paid a $15.85 war bonus and a $13.20 cost-of-living bonus, and demanded similar treatment.

Commander H. D. Parizeau, veteran Federal Government supervising hydographer for the Pacific Coast, stated that he had told the men at a meeting in the wheelhouse of the ship at sailing time, 5 p.m., March 17, that he would ascertain the facts and take the matter up with Ottawa. He promised the men just treatment and asked them to sail with the ship meanwhile, he told the court. He had informed the men dependents would receive the same treatment as dependents of those in the merchant marine.

WATERS DANGEROUS

The work to be carried out by the ship was of the utmost importance, Commander Parizeau said. As a private individual, he admitted, on cross-examination, that the West Coast waters could be considered more dangerous in view of wartime conditions.

Jack Weinberg, first officer of the ship, testified that no boat or fire drills had been held on the ship during the past year, but that the men were already experienced at lowering boats.

The men reaffirmed their refusal to sail when they were informed the following day that the crew of Ss. Princess Maquinna received no war bonus, but were granted a cost-of-living bonus, witnesses testified.

OBEYED ORDERS

O'Brynne, testifying in his own defence, asserted that he had obeyed all orders issued on March 17, and there was a full head of steam at the 5 o'clock sailing time. He denied that he had told Chief Engineer James Ascroft at that time that he refused to sail, but said he approved of the action of the other firemen.

Captain John J. Moore, sailing master of the vessel, testified that the scheduled sailing of the ship had been canceled by Commander Parizeau after the men refused to proceed with the ship.

Motion for dismissal of the case against O'Brynne by Defence Council J. Howard Harman, on the plea that the articles of the Government Vessels Discipline Act had not been read to the accused when he signed on, was denied.

Pleading in defence of Roma, Mr. Harman asserted the men had disobeyed no orders, but had merely signified an intention not to sail. J. B. Clearihue, K.C., Crown prosecutor, claimed that the refusal had been proven in evidence.

Companies Offer Lower Rates for Easter Messages

WINNIPEG, April 1.—The Canadian telegraph companies are again making available to the public the flat-rate, numbered text messages featuring Easter greetings for exchange between all telegraph offices throughout Canada and the United States.

The popularity of such messages is evidenced by the tremendous increase in the volume of these telegrams each year, and this season telegraph officials expect a very decided increase in the number of these greeting messages.

This is due largely to the fact that so many of our men and women who are now located in military camps away from home will desire to send messages home, while their relatives and friends, likewise, will desire to send greetings to them at the camps during the Easter period.

The popular expeditionary force message service is, of course, available for greeting telegrams to the boys overseas, but because of present conditions it is desirable for those who wish to send greetings overseas to send them early to insure delivery on time.

Sea Frontier of Canal Zone Has Good Protection

AT SEA OFF PANAMA, April 1 (AP).—One of the mightiest forces serving in the joint air, sea and land defence of the Panama Canal is the fleet of United States patrol torpedo boats — P.T. boats — now operating in the waters off Panama.

The mosquito fleet of the Panama sea frontier now is on daily battle manoeuvres, and correspondents have just been permitted to see the performance of these mites in tropical waters.

One target for a simulated attack in the day's manoeuvres was a coastwise freighter.

The vessels of the mosquito fleet converged on the target ship, and it was easy to picture how these shifty little runners maintain the attacking edge in any combat. They can feint more cumbersome enemies into position for an attack, and then speed in—the tiniest sort of target—to loose their torpedoes.

The fleet is commanded by Lieut.-Commander Earl E. Caldwell, of Washington, D.C., only thirty-eight years old, but a veteran of service aboard aircraft carrier, battleship, heavy cruiser and destroyers, and, most important, one of the pioneers of P.T. boat service.

Submarine Worst Menace of All in American Waters

ELIZABETH CITY, N.C., April 1 (AP).—Rear Admiral M. H. Simons, commandant of the Fifth Naval District, said today that the activity of Axis submarines on the Atlantic seaboard was hitting "in a very vital spot," but declared that the Axis had "paid a terrible price in both submarines and men."

Speaking at the commissioning of the United States Navy's new lighter-than-air base from which will operate anti-submarine craft, Admiral Simons asserted the new base would mean more in the Fifth District than "the average citizen can possibly appreciate."

He described the submarine activity as "our worst menace" on the Atlantic seaboard at present.

GIFTS PRESENTED TO VETERAN RAILROADER

VANCOUVER, April 1. — Shop colleagues of Thomas E. Higgins yesterday presented him with an engraved barometer and a walking stick on the occasion of his retirement after thirty-eight years with the Canadian Pacific Railway's car department in Western Canada. He joined at Winnipeg on May 16, 1904, and for nineteen years was at Fort William, where he rose to the post of car foreman, coming to Vancouver on January 1, 1932, to become general car foreman.

His place here is being taken by Ernest Martin, lately general car foreman at Moose Jaw. Mr. Martin, who started with the railway in 1908, worked on the British Columbia district at Eholt, later went to the Prairies, where he worked as carman and inspector. He later was car foreman successively at Expanse, Outlook, Wynard, Swift Current and Brandon before going to Moose Jaw as general car foreman in July, 1936.

EARTHY AURORA

The Aurora Borealis (Northern Lights) may be considered more terrestrial than celestial, due to charged particles shot into the earth's atmosphere by the sun.

MAIL AND SHIPS

COASTING CRAFT

VICTORIA-VANCOUVER — Ss. Princess Charlotte or Ss. Princess Alice will leave Victoria daily for Vancouver at 1:30 p.m.; Ss. Princess Charlotte or Ss. Princess Alice will arrive at Victoria daily from Vancouver at 3:45 p.m.; Ss. Princess Joan or Ss. Princess Elizabeth will leave Victoria daily for Vancouver at 11 midnight; Ss. Princess Joan or Ss. Princess Elizabeth will arrive at Victoria daily from Vancouver at 7 a.m., Saturdays only, there will be a special sailing from Victoria for Vancouver at 1:30 p.m., Sundays only, there will be a special sailing from Vancouver for Victoria with 8:45 p.m. time of arrival.

VICTORIA-SEATTLE—Ss. Princess Charlotte or Ss. Princess Alice will leave Victoria daily for Seattle at 4:30 p.m.; Ss. Princess Charlotte or Ss. Princess Alice will arrive at Victoria daily from Seattle at 12:35 p.m.; Ss. Iroquois will leave Victoria daily for Seattle at 8:15 a.m.; Ss. Iroquois will arrive at Victoria daily from Seattle at 5:35 a.m.

VICTORIA-PORT ANGELES—Ss. Iroquois will leave Victoria for Port Angeles daily at 9:15 a.m.; Ss. Iroquois will arrive daily at Victoria from Port Angeles at 5:35 a.m.

SWARTZ BAY-SALT SPRING ISLAND—Ms. Cy Peck will leave Swartz Bay for Fulford Harbor daily, except Wednesday, at 9:30 a.m., 5 p.m.; Ms. Cy Peck will leave Fulford Harbor for Swartz Bay daily, except Wednesday, at 8:15 a.m., 4 p.m.

BRENTWOOD-MILL BAY—Ms. Cascade will leave Brentwood for Mill Bay daily at 8 a.m., 10 a.m., 11 a.m., 3 p.m., 5 p.m., 6 p.m.; Ms. Cascade will leave Mill Bay for Brentwood daily at 8:20 a.m., 10:30 a.m., 11:30 a.m., 2:30 p.m., 5:30 p.m., 6:30 p.m.

VICTORIA-GULF ISLANDS-VANCOUVER—Ss. Princess Mary will leave Victoria at 10:30 a.m., Tuesdays, for Vancouver via Gulf Islands; Ss. Princess Mary will arrive at Victoria via Gulf Islands at 6:30 p.m., Mondays.

NANAIMO-VANCOUVER — Ss. Princess Elaine will leave Nanaimo daily except Saturday and Sunday for Vancouver at 7:30 a.m. and 3:45 p.m.; Ss. Princess Elaine will leave Nanaimo on Saturday only for Vancouver at 7:30 a.m., 2:45 p.m. and 9:15 p.m.; Ss. Princess Elaine will leave Nanaimo on Sunday only for Vancouver at 5:45 p.m.

NANAIMO-GABRIOLA — Ms. Atrevida will leave Canadian Pacific Wharf, Nanaimo, daily (except Wednesday) at 8:30 a.m. for Gabriola.

TWO BRITISH COLUMBIA AIRMEN LISTED AMONG R.C.A.F. CASUALTIES

OTTAWA, April 1 (CP).—The Royal Canadian Air Force's 227th casualty list of the war today reported fifteen men missing after overseas air operations, three killed on active service overseas and five, previously listed as missing overseas, presumed dead. One man previously reported missing was listed a prisoner of war, one was reported dead in Canada from natural causes and one seriously ill in Canada.

Two British Columbia airmen were included among the casualties: Sergeant Arthur Bennett Lesley, Eburne, previously reported missing and now for official purposes presumed dead, and Pilot Officer William Macmillan Fraser, Vancouver, missing after air operations.

EXTRA HOLIDAY TRIPS

In addition to the regular schedule of sailings provided by the B.C. Coast Service between Nanaimo and Vancouver, during the holiday period, Canadian Pacific Steamships will place Ss. Princess Victoria on the run as an extra boat.

Friday, April 3, the Victoria will leave Vancouver at 11 a.m. and Nanaimo at 2:45 p.m.; Saturday, April 4, leave Vancouver at 11 a.m. and Nanaimo at 2:45 p.m.; Sunday, April 6, leave Vancouver at 11 a.m., and Nanaimo at 2:45 p.m.; Monday, April , leave Vancouver at 11 a.m. and 6 p.m. and Nanaimo at 2:45 p.m. and 9 p.m.

Promoted to Rank of Acting Captain

CAPTAIN H. NELSON LAY

PROMOTION to acting captain of Commander H. Nelson Lay, director of the operations division of the Royal Canadian Navy, was announced yesterday by Naval Service Headquarters at Ottawa. Captain Lay took over his present post last June after commanding the Canadian destroyer Restigouche, which was in the first group of the Canadian destroyers on the scene of hostilities three months after the outbreak of war. Captain Lay is a son-in-law of Mrs. D. E. Campbell, 1029 Linden Avenue.

Yukon Southern Handles Bulk of Airborne Travel

VANCOUVER, April 1.—Fully 90 per cent of civilian air-borne traffic between the Pacific Northwest and Alaska is being handled by the Yukon Southern Air Transport over the inland route developed by Grant McConachie and his associates through British Columbia into the Yukon to connect at Whitehorse with Alaskan air services.

B. L. "Barney" Phillips, assistant to the general superintendent of Canadian Pacific Air Lines, down from Edmonton, had this to report as he conferred today with Walter E. Gilbert, superintendent of the Vancouver division, regarding the new schedule going into effect tomorrow.

Phillips said Yukon Southern has now increased its service out of Vancouver for Whitehorse to six trips a week, daily except Friday, and this is twice as many trips as at present. The new schedule also affords closer connections at Vancouver with United Air Lines from the States, and at Whitehorse with Pan-American Air Lines for Fairbanks and the Alaska interior.

The youthful air line official, who was associated with Grant McConachie, now assistant to W. M. Neal, vice-president of Western lines, Canadian Pacific Railway, in charge of Western air lines of the railway company, left for Seattle this afternoon to discuss details of the new augmented Yukon Southern schedule with United States airway officials.

Royal Air Force Celebrates Its 24th Anniversary

LONDON, April 1 (CP).—The Royal Air Force, born of the union of the old Royal Flying Corps and the Naval Air Service, celebrated its twenty-fourth birthday today with the country proudly proclaiming it had achieved numerical parity with the German air force.

Since start of the war the R.A.F., with Dominion and Allied squadrons and anti-aircraft guns, has accounted for nearly 9,000 Axis planes, British figures show.

DRIFTED ON STORMY ATLANTIC 48 HOURS

NORFOLK, Va., April 1 (AP).—Weak and numb from exposure, thirteen crewmen of a torpedoed Panamanian merchant ship were landed at Norfolk, Saturday night, by a rescue vessel, which picked them up after forty-five hours adrift on the stormy Atlantic Ocean in one lifeboat and two rafts.

Two crew members were known dead and thirty-eight were presumed lost, the Fifth Naval District said today in announcing the sinking of the medium-sized ship, which occurred early Thursday night. Seven of the thirteen survivors were hospitalized here for treatment of exposure and minor injuries.

TUGBOAT TAKEN OVER

VANCOUVER, April 1 (CP).—The Island Tug & Barge Company, Limited, of Victoria, has taken over the tugboat Dola, to bring its tugboat fleet to sixteen. A well-known coastal towboat, the Dola operated in the car-barge service between here and Vancouver Island for many years.

A wooden tugboat, the Dola is ninety-three feet long. She was built in 1907 by the Marpole interests. She was later purchased by the Canadian Pacific and subsequently sold to Ole Mathieson (Dola Tug Company, Ltd.) and was operated for some time by the Quatsino Navigation Company, Ltd.

SPECIAL PROGRAMME

On Good Friday evening at 8 o'clock at 1005 Cook Street, Mrs. Wilfrid Ord will give a recital. Included in the programme will be "In No Strange Land," and part of "The Hound of Heaven," by Francis Thompson, an excerpt from "The Great Consummation," by Edwin Arnold, and a dramatic story, "When It Was Dark." All proceeds are in aid of victims of bombing.

EDDY is READY

with your Easter Outfit

and THURSDAY is the BIG DAY!

And what a day it's going to be. If you've left your selection to the last moment you can save yourself time, shoe leather, energy, distraction, AND QUITE A LOT OF USEFUL HARD CASH, by just coming straight to Eddy's tomorrow. We make the definite statement that in Dresses, Suits and Coats we have the LARGEST SELECTION IN TOWN and, after all, you do want lots to choose from without dragging all over the city. Remember, it's not just a case of saving a couple of dollars—that might not mean so much. It's a case of finding THE VERY LATEST STYLES, in a range of sizes not even approached in the ordinary way, AND AT SAVINGS THAT WILL OFTEN MEAN THE ABILITY TO PURCHASE TWO GARMENTS INSTEAD OF ONE. Bags, Gloves, Lingerie, Sweaters, Housecoats, Cottons, Hose, it's the same story all through the store . . . it's ALWAYS Easy to Economize at Eddy's.

ELEGANCE with ECONOMY at

Eddy's

1661 DOUGLAS

Opposite 'The Bay'

TIME in the balance?

. . . go TCA

CANADA'S NATIONAL AIR LINE

FROM VANCOUVER

Calgary	3¾ hrs.
Edmonton	5 hrs.
Regina	5 hrs.
Winnipeg	7 hrs.
Toronto	13¼ hrs.
Ottawa	15 hrs.
Montreal	16 hrs.
New York	16½ hrs.
Halifax	20¼ hrs.

AIR MAIL
PASSENGER — AIR EXPRESS

TRANS-CANADA AIR LINES

SPEEDS THE NATION'S BUSINESS

Traffic Office: 911 Government Street
Phone E 2341, or Your Travel Agent

Lv. BRENTWOOD		Lv. MILL BAY
9:00 a.m.	MILL BAY FERRY DAILY	8:30 a.m.
10:00 a.m.		10:30 a.m.
11:00 a.m.		11:30 a.m.
2:00 p.m.		2:30 p.m.
3:00 p.m.		3:30 p.m.
4:00 p.m.		4:30 p.m.
5:00 p.m.		5:30 p.m.

Salt Spring Island Ferry

DAILY SAILINGS
Except Wednesday

Lv. Fulford Harbor	Lv. Swartz Bay
8:15 A.M.	9:30 A.M.
4:00 P.M.	5:00 P.M.

For Further Information and Motor Coach Connections
Phone E 1317 - E 1319

GULF ISLANDS FERRY CO., LTD.

repairing?

TALK IT OVER WITH YOUR C-I-L PAINT DEALER

● Your C-I-L Paint Dealer is more than a salesman of paints and brushes. Ask his advice whenever you have a paint or repair job to do. You'll find he has a score of useful suggestions to help you do the job better at less expense. Like C-I-L Quality Paints, he can help you preserve and protect your home. See him if you plan to "fix-up" this Spring.

Before you paint, see how the job will look in a thousand different colour combinations . . . with the C-I-L 1942 Colour Styling Book. 99 actually painted colour sheets (9"x12") can be visualized through 10 separate transparent Four Colour overlays of homes.

T. T. ROSS & SONS
747-751 Pandora Ave.
Victoria

BRACKMAN-KER MILLING CO., LTD.
Courtenay

BRACKMAN-KER MILLING CO., LTD.
Nanaimo

BLOWER'S SPORTING GOODS
Port Alberni

C. A. ELKINGTON
Tofino

42-34

C-I-L PAINTS FOR LASTING PROTECTION

MEN'S suits accumulate a lot of weight. Some of it is in the pockets. The rest of it can be taken care of by sending it to Pantorium. We can lighten it — brighten it — [illegible] process your creases will last twice as long.

PHONE E 7155

Pantorium DYE WORKS

Gives Advice to Those in Doubt

OTTAWA, April 1 (CP).—Here is the advice given today by Elliott M. Little, director of National Selective Service, to people uncertain what action they should take to make a greater contribution to the war effort on the home front:

"Sit tight and carry on the job you are doing.

"Keep on the job you are trained to do until you are told you are needed in another job."

LOOK AT FUTURE

LONDON (CP).—More than 1,000,000 troops are regular students at army education lectures. Of this number, 20,000 are studying to become postwar doctors, bankers, lawyers, insurance brokers, architects, surveyors, auctioneers, scientists and technologists.

The Daily Cross-Word Puzzle

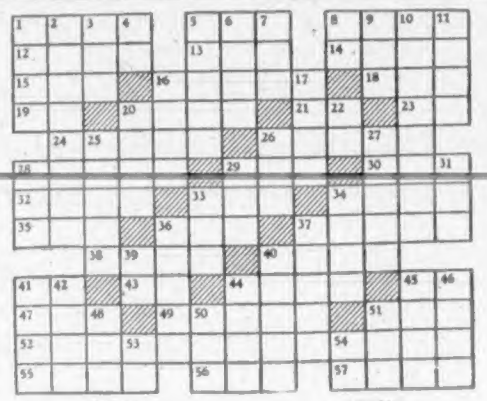

ACROSS

1. Part of a brake.
5. To jump on one foot.
8. Molten rock.
12. Injury.
13. Ostrichlike bird.
14. On top of.
15. Hawaiian bird.
16. To shoot from cover.
18. Malt beverage.
19. Colloquial: father.
20. Faction.
21. Behold!
23. 110.
24. Wrathful.
26. Hawaiian greeting.
28. Coronet.
29. Worm.
30. Girl's name.
32. Attack.
33. Garland.
34. Den.
35. Tavern.
36. Pikelike fish.
37. Enchantress.
38. Period of time.
40. To obliterate.

ACROSS

41. Man's nickname.
43. Part of "to be."
44. Favor.
45. Artificial language.
47. Kiwi.
49. Sarcasm.
51. Hawaiian dish.
52. Freedom from deceit.
55. Prophet.
56. Bitter vetch.
57. Curved molding.

DOWN

1. Vessel.
2. North Pacific islander.
3. Anglo-Saxon money.
4. Printer's measure.
5. Therefore.
6. To leave out.
7. Young canine.
8. Note of scale.
9. Philippine savage.
10. Produced by igneous action.
11. Summit.
18. Bristle.
17. Cloth measure (pl.).
20. Carnelian.
22. Hawaiian bird.
25. Damp.
26. Edible mollusk.
27. Central portion.
28. Prefix: three.
29. Poetic: always.
31. Part of "to be."
33. Malay gibbon.
34. Jungle animal.
36. Urchin.
37. Sates.
39. Babylonian deity.
40. Compensation.
41. Goddess of discord.
42. Finished.
44. Rude person.
45. Ascended.
46. French river.
48. Eon.
50. To regret.
51. Wooden pin.
53. Teutonic deity.
54. Negative.

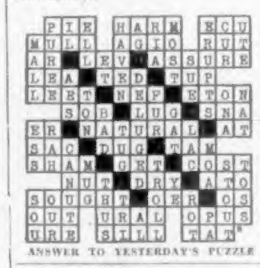

ANSWER TO YESTERDAY'S PUZZLE

LIFE'S LIKE THAT — By Fred Neher

"Certainly Spring's here . . . Doesn't it always come right after I buy my next Winter's coat at a reduction.

QUICKIES

"I demand you publish a more accurate newspaper—yesterday a Colonist Want Ad listed a house for rent an' when I got there it was rented!"

FLYIN' JENNY — *Surprise?* — By Russell Keaton

MUTT AND JEFF — *Don't Get Confused With This Figure of Speech* — By Bud Fisher

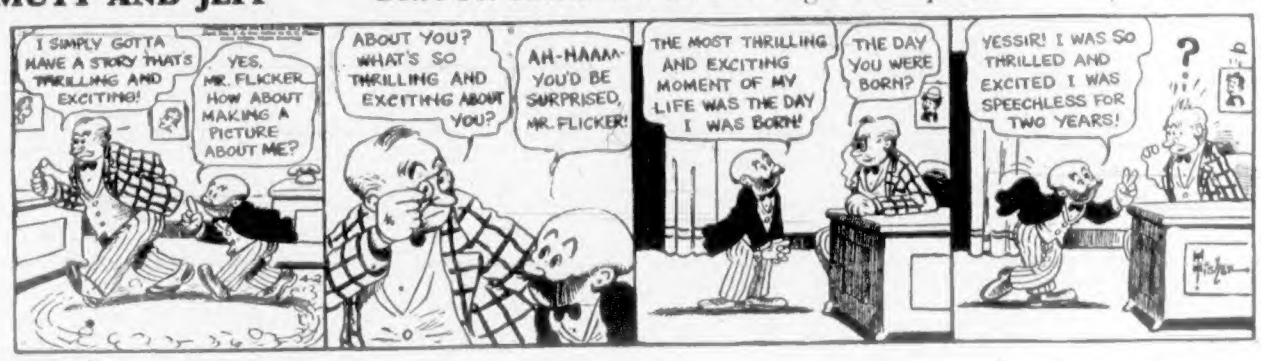

MARY WORTH'S FAMILY — By Dale Allen

SUPERMAN — *First the Axle! Next: The Axis!* — By Jerry Siegel and Joe Shuster

POPEYE

POP — *Pop Must Be an Expert* — By J. Millar Watt

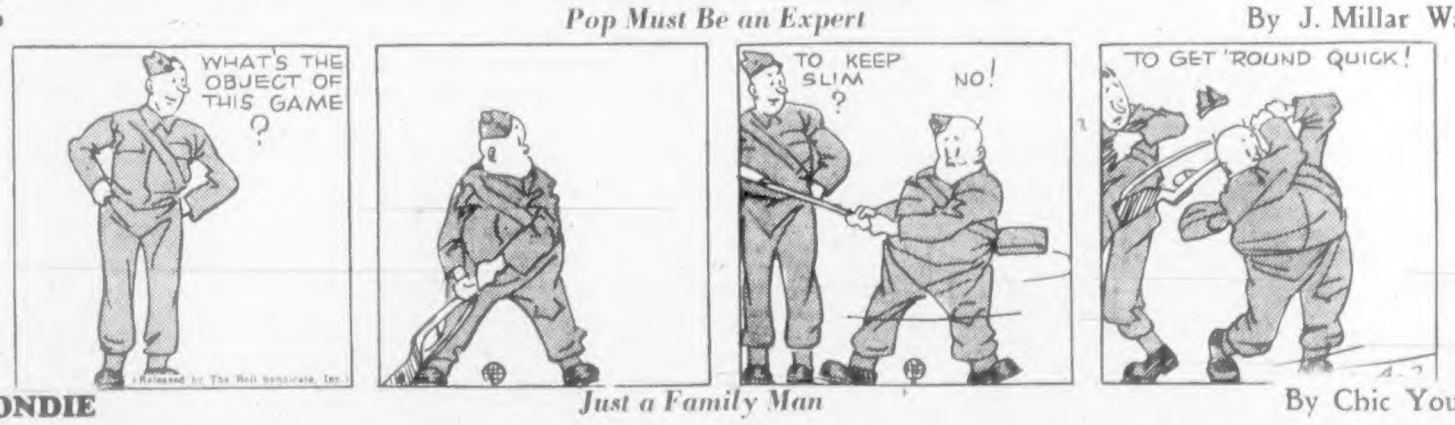

BLONDIE — *Just a Family Man* — By Chic Young

AROUND the DIAL

TODAY'S HIGHLIGHTS

2:15 p.m. — Edward Murrow speaking in an address to the United States Army on "The Road to War" KIRO

5:45 p.m. — Britisteers Club with Bryan Britisteers CJVI

7:00 p.m. — [illegible] for Scholars participation CJVI

8:00 p.m. — Playing for Keepers, final stories of the [illegible] CJVI

8:00 p.m. — [illegible] Comments KJR

8:45 p.m. — [illegible] CJVI

9:00 p.m. — [illegible] CJVI

9:00 p.m. — [illegible] CBR

TODAY'S NEWS BROADCASTS

Morning — [illegible] CJVI [illegible] CBR CJOR CKWX [illegible] KOL CJVI [illegible] CKWX [illegible] CBR KJR KOL [illegible] KOL, 10:45 [illegible] 12:30 KOL

Afternoon — [illegible] CKWX [illegible] KIRO 2:00 [illegible] KJR, KOL [illegible] 3:00 KIRO [illegible] CJVI KOL [illegible] 4:00 KOL [illegible] KIRO CJOR [illegible] KOL [illegible] KJR KOL [illegible] CKWX [illegible] KOL [illegible] CJOR, 8:00 [illegible] CJVI 9:00 KOL [illegible] KIRO 9:00 KJR KOL [illegible] KOMO CKWX [illegible] 11:00 KOL [illegible] KOL, KOMO [illegible] CKWX, CJOR.

For last-minute programme changes on the CBC Network listen to "For the Listeners" every day at 11:45 p.m. just before the news.

Pacific Time

7:30 A.M. [illegible]

8:00 A.M. [illegible]

Key Station Frequencies

CBC NETWORK—
CBR (1130)
NBC RED NETWORK—
KOMO (950) KPO (680)
[illegible]
NBC BLUE NETWORK—
KJR (1000) KGO (810)
COLUMBIA NETWORK—
KIRO (710) KNX (1070)
KVI (570)
VANCOUVER—
[illegible]
CKWX 980
MUTUAL DON LEE NETWORK—KOL (1300)
VICTORIA
CJVI (1400)

8:15 A.M. [illegible]

8:30 A.M. [illegible]

8:45 A.M. [illegible]

9:00 A.M. [illegible] KIRO

9:15 A.M. [illegible] CKWX

9:30 A.M. [illegible]

9:45 A.M. [illegible]

10:00 A.M. [illegible]

10:15 A.M. [illegible]

10:30 A.M. [illegible]

10:45 A.M. [illegible]

11:00 A.M. [illegible]

Celtic [illegible]
The O'Neills
Stars of [illegible]

11:15 A.M. [illegible]

11:30 A.M. [illegible]

11:45 A.M. [illegible]

12:00 [illegible]

12:05 P.M. NEWS CKWX

12:15 [illegible]

12:30 [illegible]

12:45 [illegible]

1:00 [illegible]

1:15 [illegible]

1:30 [illegible]

1:45 [illegible]

1:55 [illegible]

2:00 [illegible]

2:15 [illegible]

2:25 [illegible]

2:30 [illegible]

2:45 [illegible]

3:00 [illegible]

3:15 [illegible]

3:30 [illegible]

3:45 [illegible]

4:00 [illegible]

4:15 [illegible]

4:30 [illegible]

4:45 [illegible]

5:00 [illegible]

5:15 [illegible]

5:30 [illegible]

5:45 [illegible]

5:55 [illegible]

6:00 [illegible]

6:15 [illegible]

6:30 [illegible]

6:45 [illegible]

7:00 [illegible]

7:15 [illegible]

7:30 [illegible]

7:45 [illegible]

8:00 [illegible]

8:15 [illegible]

8:30 [illegible]

8:45 [illegible]

9:00 [illegible]

9:15 [illegible]

9:30 [illegible]

9:45 [illegible]

9:55 [illegible]

10:00 [illegible]

10:15 [illegible]

10:30 [illegible]

10:45 [illegible]

10:55 [illegible]

11:00 [illegible]

11:15 [illegible]

11:30 [illegible]

11:45 [illegible]

11:55 [illegible]

Japanese Evacuee Colony

Top — [illegible] showing the men and their [illegible] in a big line-up at Manzanar, California, the first Japanese evacuee colony in the United States. At left, some of the first arrivals to arrive from west coast points as they passed the checking [illegible]. Below, some of the [illegible] in which the contingent arrived. The cars have been impounded by the authorities. In the background is Mount Whitney.

FLOWERS ADD CHARM TO NEW EASTER WEAR

Many Attractive Designs in Corsages Are Being Displayed by Local Florists

By [illegible]

When [illegible] out at Easter [illegible] the words a [illegible] [illegible] of [illegible] [illegible] a [illegible] of [illegible] [illegible] are affected by [illegible] as well to dispense with [illegible] fragrant [illegible] are [illegible] to pin on [illegible] [illegible] Flower Corsages.

[illegible]

[illegible]

[illegible]

WILL CONTINUE TO FILL OFFICE

E. C. Warren Is Appointed Acting Reeve of Saanich For 1942

Saanich Municipal Council on Tuesday night appointed E. C. ... of 1942. "If anyone wants to challenge the appointment I'll fight it out at the polls," remarked Mr. Warren in accepting the position.

Council granted a delegation appearing for Cadboro Bay ... that everything possible is being done to improve the water service to that area during the summer months when pressure ... because of increased demand.

... the Saanich Health ... estimated cost of ... Kenzie Avenue ... the municipal office ... referred to the ... Cadboro Bay ... permitted to ... Cadboro Bay ... as a public ...

FAVOR CENTRALIZATION

... if possible.

... the Saanich school ... quartered at Mount View High School. The trustees ... to the council a letter of ... upon the death of ... Members of ...

... municipal hall on April 15 at 3 p.m.

CONCERNED OVER TAXES

... We have suffered for ten years ...

Army Moves to Staraya

Dressed in suitable climatic uniforms, these Russian troops are pictured on the march near Staraya Russa. Despite desperate German attempts to rescue their trapped 16th Army, the Russian advance continued. According to Russian sources, a ski unit broke into Staraya, where they made a rapid thrust across the ice of Lake Ilmen north of the city to free hundreds of Russian prisoners from a camp near the city.

... there is a ... shortage of ... "We see a ... increased revenue from ... Mr. ... said.

... SHOULD AWAIT ORDERS ...

... contribution to the war effort somewhere else, he advised.

One of the greatest difficulties ...

TRAINING OF WOMEN

cific information. No general registration is planned but ultimate information accumulated will probably include everyone and be "far more complete" than the national registration of 1940.

Rulings on restricted occupations, in which no new physically-fit male employee between the ages of seventeen and forty-five may be hired, will be made on specific cases. First instructions will go out to service officers within a few days, Mr. Little said.

PLAN BEING SPEEDED UP

Continued from Page 1

...

SLASH WAY TO JOIN MAIN FORCE

Continued from Page 1

By Sunday, however, it became evident that Toungoo could not be relieved. Lack of air support was a vital factor.

Stilwell flashed orders by radio to the Toungoo garrison to be ready to crash through the Japanese lines at a specified point on the northeast.

He moved his relief forces in a southwesterly direction, drawing off considerable Japanese strength to meet his feint. The British forces in the Irrawaddy Valley farther west also began an attack to divert as much Japanese pressure as possible.

Yesterday, the scene was set and the Chinese in Toungoo dashed from their tree-covered positions out to the open.

The Japanese ... a blanketing fire, but the Chinese scattered and pressed on, ... and swam across the Sittang under point-blank shelling and reached the sanctuary of the farther bank through ... with Japanese dead.

Now the ... twelve miles ... around ... Nyaunglebin ... a half mile west of the Burma Road ...

... the Irrawaddy front the British forces accomplished a withdrawal, ... the Japanese at Schwedaung ... miles south of Prome, and ... their main defence line to the north.

ATTACK BOULOGNE DOCKS

LONDON, April ... A force of British planes ... attacked the Boulogne docks this afternoon, the Air Ministry announced. ...

Little Stories for Bedtime

Peter Rabbit Hears Reddy Fox Is Dead

By THORNTON W. BURGESS

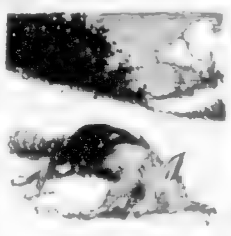

Reddy was dead

...

This Easter

Casual Coats

By HURLINGHAM

$39.75

Casual Suits

Sizes 12 to 20 $35.00

Vivid Colors for a Gay Easter! Visit Our

"Casual HAT SHOP"

Before Selecting Your Easter Hat

$3.00

Your Favorite Casual Foot Type of Shoes

"Country Club" SHOES

Oxfords ... Priced to fit your budget at $5.75

—Shoes, 1st Floor

"DEBS"

SWEATER CREATIONS

Helen Harper

$1.98

DAVID SPENCER LIMITED PHONE E-4141

She'll be here

April 6 to 11 Inclusive

Miss Therese Proulx

Professional Corsetiere representative of S. H. Camp & Company

The expert consultant who gives you Scientific Advice about Your Figure Problem

Learn from her how to cope with your personal figure problems, improve your appearance and health. She'll help you just as she has helped thousands. Be sure to visit our corset department while she's here.

CAMP Supports

DAVID SPENCER LIMITED PHONE E-4141

SECOND NEWS SECTION

The Daily Colonist.

(ESTABLISHED 1858)

SECOND NEWS SECTION

NO. 95—EIGHTY-FOURTH YEAR

VICTORIA, BRITISH COLUMBIA, THURSDAY, APRIL 2, 1942

Glancing Over Sport

By JOE DELAHUNTY

SUCCESSFUL SHOW

IT WENT OVER BIG

ODDS AND ENDS

Former Edmonton Grads Will Tackle Strong U.S. Team

Canada's Famous Women Basketballers Will Come Out of Hiding to Meet Wichita Thurstons in "Milk for Britain" Fund Benefit—Series Will Open on Friday on Prairies

HEADING U.S. TEAM

Camera Catches Fun at Ice Frolic

Leafs Favored to Take First Match From Detroit Club

Toronto Is Established 4-to-1 Choice to Win From Red Wings in Final Play-Off for Stanley Cup—Manager Jack Adams Is Confident That Red Wings Will Be Tough to Beat

PAUL THOMPSON IS SIGNED AGAIN

TOUGH TO BEAT

TO GET THE HOME

SKATING Effective Apr. 1 ARENA The Western Power Board

AFTERNOONS: Wednesday

CHILDREN: EASTER SPECIAL STARTING APRIL 1

Sundays 10 to 12 noon. Admission 15c

Mound Sensation Signed by Yanks For Pennant Race

TENNIS MEETING

ARMY ELEVEN ALL SET FOR RETURN GAME

Soldiers Will Field Strong Team for Saturday's Match With V.M.D.

STRONG ARMY TEAM

Big Field Entered In Inter-Service Race Good Friday

DOMINOES TO TRAVEL SOON

Victoria Basketballers Will Journey to Winnipeg for First Series

PRO WILL BEGIN MAY 11

BELIEVE IT OR NOT . . . . . *By Ripley*

Please address all queries to Cartoonist Ripley, c/o King Features, New York City, N.Y.

NO BETTER BUY THAN B.C. 3 STAR Rye

$1.25 13 OZ.

25 OZ. $2.30 40 OZ. $3.50

THE BRITISH COLUMBIA DISTILLERY CO. LTD.

This advertisement is not published or displayed by the Liquor Control Board or by the Government of British Columbia

ENJOY THEM NOW!

British Columbia's Most Famous Brands of

BOCK BEER

Order Today For Saturday Delivery

TELEPHONE G 4179

PHOENIX and SILVER SPRING

LOCKING GAS TANK CAP $1.50

GAS COUPON HOLDER 35c

WESTERN AUTO SUPPLY CO., LTD.

KENT-ROACH LTD
641 YATES * Between Broad and Douglas

A Genuine
Kelvinator
FOR ONLY $239.95

IT'S TIME TO ACT!

WHAT AM I WAITING FOR?

5-year Guarantee

KENT-ROACH LTD
641 YATES * Between Broad and Douglas

W. & J. WILSON
Established 1862
Jaeger Woollens - Burberry Coats
Men's and Boys' Clothes
1221 GOVERNMENT STREET PHONE G 5613

TROPICAL PARK RACING

FIRST RACE

SECOND RACE

THIRD RACE

FOURTH RACE

FIFTH RACE

SIXTH RACE

SEVENTH RACE

EIGHTH RACE

OVERNIGHT ENTRIES

Shipyard Footballers Beat United Services

V.M.D. Chalks Up 5-1 Victory in Phoenix Cup Soccer Series—Harris and Parks Scoring Stars —Newbold Prevents Shutout for Winners

Displaying good ball and superior teamwork, Manager Jack ... Victoria Machinery Depot footballers ... Services 5-1 in a Phoenix Cup match at Royal Athletic Park.

The setback was the first for the United Services in the cup competition and prevented them from ... the ...

Late in the match Alex Parks completed the scoring after he found the corner of the goal with a ...

McMillan, referee.

LINE-UPS

V.M.D.—Stewardson; Sugar, McGuinness, Saye, Dennish, Tested, Parks, Harris, Harvey, Todd and Ritchie.

United Services—Woodbridge, ... Kennedy, ... Hughes, Higgins, ... Hall, ... Cabral, Spear and Newbold.

MATCHES CARDED

HARRIS OPENS SCORING

"Miss" Lawson Registers

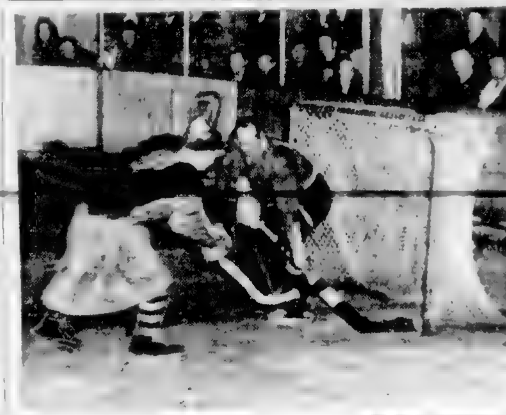

"MISS" LAWSON

STAR of The Colonist hockey team is pictured above scoring the first goal for the ... newspaper representatives in Tuesday ... at the Willows Arena. ...

GLACE BAY WILL MEET ICE RIVALS

P.G.A. WILL HOLD ANNUAL TOURNEY

BOWLING
GIBSON'S OLYMPIC BOWLADROME

MIXED ... LEAGUE

$64,980 Handed Over to Relief After the Bouts

NEW YORK, April 1 ...

GOLF MATCH CARDED

EQUIPMENT IS ALSO LACKING

Further Curtailment of Sports in Great Britain Is Coming Soon

Letters to the Editor

GRAPHIC GOLF

By BEST BALL

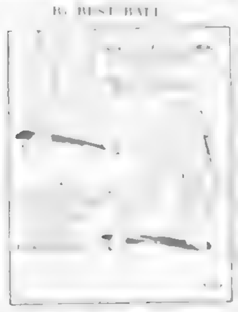

LEARNING FOOT ACTION

EXHIBITION BASEBALL

No luck, my friend, you're off her book—
The girl can't stand that bristly look!
For easy shaves—refreshing, quick,
The Blue Gillette sure does the trick!

Final microscopic check—last of 17 rigid inspections that insure the uniformity of Blue Gillette Blades.

Every Blue Gillette Blade is easy shaving. One inspection after another guarantees absolutely uniform quality.

Ask your dealer for... 5 for 25¢

MEN IN UNIFORM NEED BLADES—SEND THE BEST
SEE SPECIAL "SERVICE PACKAGE" OF 50 BLUE GILLETTE BLADES

How to get More Miles out of Your Ration of Gasoline

EXPERT CARE SAVES CAR WEAR

Union Oil Minute Men can give you many suggestions on how to get greater mileage, longer and better service from your automobile.

Here are a few timely hints that will save you money. Ask your Union Oil dealer to explain other ways where "Expert Care Saves Car Wear."

1. Switch tires every 5000 miles
2. Check your ignition regularly
3. Warm up for cold starts
4. Keep carburetor properly adjusted
5. Polish and wax your car at least four times a year
6. See that your wheels are in line.
7. Keep a record of your driving.
8. Change your oil every 1000 miles.
9. Renew spark plugs at regular intervals.
10. Have your cooling system flushed to avoid over heating.

SEE YOUR UNION OIL DEALER TODAY!
At the Sign of the Orange and Blue "76"

HOW TO GET YOUR RATION BOOK

The method of handling the gasoline ration is laid down by law. The Union Oil Company's Minute Men are therefore under instruction from the Dominion Government. Please do not ask them to make concessions that they are not allowed to make, because they are obliging fellows, and would like to do anything that you ask.

UNION OIL
Minute Man Service
76

EXPERT CARE—TO SAVE CAR WEAR

TO LINK WITH ISLAND ROADS

Department of Public Works Prepares Plan to Hasten Work on Malahat

Delays in securing material and some [illegible] the Malahat section of the Island Highway out of [illegible] yet, Hon. R. W. Bruhn said yesterday. The road was to have been completed by the end of last month, but that has been found impossible.

To overcome the difficulty, the Department of Public Works is preparing to make a temporary link with the completed portion of the highway at a point 1,000 feet south of Mesachie Bridge, Mr. Bruhn said. Work on this connection is proceeding, and may be rushed towards the end of April, he said.

Completion of the main diversion itself may require some time yet; but the proposed connection will get traffic flowing again over most of the route, it is anticipated.

FORCES NEED ALL-OUT AID

Must Receive Support of Industry, Manufacturers Are Told at Luncheon

[illegible] twenty-fourth annual general meeting of the Victoria and Vancouver Island Branch, Canadian Manufacturers' Association, at the Empress Hotel, Victoria.

[illegible] simplification on a scale never before dreamed of. The manufacturer, the middleman, the retailer and the consuming public must co-operate.

[illegible] groups advised of the board's policies.

The speaker reminded his audience that [illegible] extremely serious: in fact, desperate, in the words of Hon. C. D. Howe, Minister of Munitions and Supply.

In 1941, the world's output of [illegible] the anti-Axis powers are five times the present production. Synthetic plants are complicated, Mr. Howe pooled and spread deficiencies, and the elimination of duplicate routes, Mr. Williams said.

Businessmen must clear out their prejudices. Preferences and choices most of us has been very good, but the 'wait and see' attitude is out, Mr. Williams told his audience.

ERRLTS MUST GO

Buys Gasoline on New Coupon Basis

An innovation in buying gasoline under the rationing system that went into effect yesterday, the coupon booklet now becomes a necessary factor in every transaction. Hon. Van Vaseys, downtown service station attendant, is shown extracting a coupon from an early [illegible] while Stanley Bell left performs one of the routine services by polishing the windshield. After a rush Monday and Tuesday, when motorists filled their tanks to beat the rationing deadline, [illegible] reported that business yesterday dropped away down to a normal [illegible]. Most of the sales were [illegible] needs.

City & District

City Temperatures — Maximum and minimum temperatures recorded at the Stratheona Hotel was 51 degrees and the minimum 48 degrees.

ADVANCE MANY PLANS

TOTAL WAR NEEDED

Two Are Fined

Library Closed

Parking Rules

Woman Assaulted

Charge Withdrawn

Sun Found

Fuel Shortage

Service Change

GIANT STAR

KNEES STIFF, SORE, SWOLLEN WITH Arthritic PAIN

A SILLY QUESTION

FUEL SHORTAGE UNDER ATTACK

Victoria Trades and Labor Council Acts Regarding Shortage of Wood

The Victoria District Trades and Labor Council [illegible]

A motion was passed that in view of rationing of gas and tires and [illegible]

LUCKY

Announcements

Superfluous hair moles birth [illegible]

Women's Canadian Club

Leather billfolds and key cases [illegible]

Sam Brown Belts [illegible]

Free [illegible]

Cut Rate Picture Framing [illegible]

Joseph Rose [illegible]

Red Raw Sore Quaking Back [illegible]

Summerville Guest House [illegible]

Pastes Cleaners & Dyers [illegible]

B.C. LECTURES WERE POPULAR

Three Thousand Children And 600 Adults Attend Museum Talks Here

Visit to Hongkong Again Forbidden

Chase "that sinking feeling" with delicious hot

BOVRIL

"COMFORT in a CUP"

AWNINGS! Protect your Carpets and Draperies. Good selection of stripes on hand. Estimates free.

F. JEUNE & BRO., LTD.

970 JOHNSON STREET PHONE G 4632

For Fire and Automobile Insurance, Rentals and Real Estate, Consult

ELSIE B. RICHARDS

Suite 7, Metropolitan Building, Opposite Postoffice

PHONE EMPIRE 7722

DO THE WAR DEAD COME BACK?

CAN THE SILENCE OF THE DEAD BE BROKEN? AFTER DEATH—WHAT? Hear This Cheering Message From

EVANGELIST CLIFFORD A. REEVES

A Dynamic Speaker of London, England, at the

GREAT EASTER SUNDAY MEETING

7:30 P.M. IN THE

CAPITOL THEATRE YATES STREET

A Mammoth Audience Packed the Theatre Last Sunday. Hundreds Were Turned Away

UNITED CHOIRS Led by Maurice Marks, A.T.C.M. Special Easter Music

SEATS FREE

"It's Fun to Paint"

Glowing Colors for Walls, Floors and Furniture

SATIN-GLO

A "BAPCO" PRODUCT

BAPCO

ENAMEL — An exceptionally durable, high gloss enamel in brilliant colors. Use it on furniture, interior woodwork, floors or linoleum.

VARNISH — Use it on floors, linoleum, woodwork or furniture. Hard wearing under foot. Unsurpassed for table tops, restaurant counters, sink boards, etc., not affected by hot dishes or boiling water.

SATIN FINISH — Soft pastel shades specially selected for wall decoration. A real economy because it can be washed repeatedly without loss of color or beauty.

Ask Your Satin Glo Dealer for Color Chart as a Help in the Selection of Smart Color Combinations

British America Paint Co. Ltd.

VICTORIA VANCOUVER CALGARY EDMONTON REGINA

WHEN YOU CAN SAY:

"Our Living Room Furniture is by Coombe," you will do so with pride. Come in today and see the beautiful display in our third floor salon.

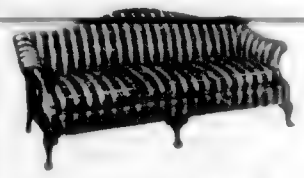

Your old piece of furniture will be accepted in exchange.

FLETCHER BROS.

1150 DOUGLAS STREET (VICTORIA) LTD.

DOES INDIGESTION WALLOP YOU BELOW THE BELT?

Help Your Forgotten "28" Get The Kind Of Relief That Helps Make You Raring To Go

GO-CARTS

We still have a good stock of the popular Folding Baby Buggies. Convertible models

$13.75 $35.00

CHAMPION'S, LTD.

722 Fort St. E 2412

NANAIMO-WELLINGTON AND ALBERTA COALS

J. E. PAINTER & SONS

617 CORMORANT ST. PHONE G 5541

CHRIST CHURCH CATHEDRAL

GOOD FRIDAY

Litany and Ante-Communion 8 A.M.

Family Eucharist Service in the Memorial Hall 11 A.M.

Children's Service in the Cathedral 2.30 A.M. Conducted by the Rev. [illegible]

The Three Hours' Service 12 Noon to 3 P.M. conducted by the Dean

Evensong and Sermon 7 P.M.

ST. JOHN'S

GOOD FRIDAY

ST. MARY'S CHURCH

GOOD FRIDAY

APRIL!

TRADE IN MONTH AT HOME FURNITURE

SEED POTATOES

SCOTT & PEDEN, Ltd.

GARDEN STORE, STORE AND CORMORANT STREETS

GRAY LINE CABS

LOW RATES • HEATED CABS

PROMPT 24-HOUR SERVICE

754 Yates Phone G4151

Business and Professional Directory, Want Ads

The Daily Colonist

RATES FOR CLASSIFIED OR WANT ADVERTISEMENTS

Two cents a word each insertion, twelve cents a word a week, with a minimum of ten words, cash with order for advertisement accepted for less than twenty-five cents.

Death and Funeral Notices, $1.50 first insertion, $1.00 for each additional insertion. Marriages, Cards of Thanks and In Memoriam Notices, $1.00 per insertion.

Birth Notices, $1.00 per insertion.

Advertisers who desire may have replies addressed to a box at The Colonist and forwarded to their private address. A charge of ten cents is made for mailing replies. In this case add three words (Box 123, Colonist) to the count for the number of words.

Out-of-town readers of our advertisements ask advertisers to give address as well as phone numbers, as it is not always possible to communicate through the phone.

Ads claim to rebate on account of error or omissions must be made within thirty days from the date of the same, otherwise claim will not be allowed.

The Colonist will not be responsible for more than one incorrect insertion of any advertisement ordered for more than one issue.

The Colonist service is available every day from 8 a.m. to 9 p.m., excepting Sundays. Just call E empire 4114.

To insure insertion, Classified Ads should reach The Colonist before 9 p.m. on the day previous to publication.

Classified Ads for The Sunday Colonist will be accepted up to 9 p.m. on Saturdays.

CLASSIFICATIONS

Acreage for Rent	63
Acreage for Sale	62
Acreage Wanted	64
Acreage Wanted	64
Acres for Hire	66
Automobiles	65
Births	1
Bicycles and Motorcycles	60K
Boats and Launches	67
Building Materials	60A
Business Directory	33
Business Opportunity	73
Card of Thanks	4
Church Notices	8
Clothing, Furs, Shoes, Etc.	60B
Coming Events	10
Deaths	2
Events	3
Dressmaking	36
Educational	23
Farms for Rent	68
Farms for Sale	69
Farms Wanted	67
Flats and Apartments to Rent	53
Flats and Apartments Wanted	54
Flowers	7
[illegible]	40
Furniture	60D
Fuel	60C
Funeral Directors	6
Furnished Houses to Rent	56A
Furnished Rooms to Rent	49A
[illegible]	50A
Hairdressers and Beauty Specialists	21A
[illegible]	60
Housekeeping Rooms to Rent	51
Housekeeping Rooms Wanted	52
Houses for Sale	70
[illegible]	5
Listings Canceled	77
Lost and Found	30
Machinery	64
Market Specials	95
Marriages	2
Miscellaneous	37
Money to Loan	31
Monumental Works	8
[illegible]	24
Musical Instruments	60F
Nursery Stock, Plants, Etc.	60H
Nursing and Convalescent Homes	20
Offices, Stores, Halls to Rent	58
Personal	21
Professional Directory	34
Property for Sale	60
Property Wanted	61
Poultry and Livestock	43
Radio	60F
Room and Board	47
Room and Board Wanted	48
Situations Wanted—Female	18
Situations Wanted—Male	17
Sites, Ranges, Furnaces	60L
Summer Resorts	61
Tenders	41A
Teachers Wanted	15
[illegible]	74
To Exchange, Real Estate	76
To Rent, Miscellaneous	59
Unfurnished Houses to Rent	55B
Unfurnished Houses Wanted	57B
Wanted—Female Help	14
Wanted—Male Help	13
Wanted—Miscellaneous	41
Wanted to Borrow	32
Wanted to Buy—Houses	75
Wanted to Rent—Houses, Unfurnished	[illegible]
Wanted to Rent—Miscellaneous	3K
Wood	63

1 BIRTHS

STONE — At King's Daughters' Hospital, on April 1, to Mr. and Mrs. Peter Stone (nee Patricia Sherman), a daughter.

SPELLER — To Mr. and Mrs. Alex Speller (nee Esther Shi[illegible]), on Tuesday, March 31, at the Nanaimo General Hospital, a daughter.

2 DEATHS

WALKER — At the family residence, 1733 Rae Street, at an early hour on Monday, March 30, Captain William James Walker, in his seventy-first year. The deceased Captain Walker was born in Brighton, Sussex, and had been a resident of Victoria for forty-five years. He is survived by his widow, Agnes, at the family residence; two brothers, Rear-Admiral Geneste, R.N. A. Walker and Doctor C. Walker, and two sisters, Mary and Maude Walker, all residing in England. He was a member of Britannia Branch, Canadian Legion, B.E.S.L. Funeral service will be held in the Thomson Funeral Home on Thursday afternoon, April 2, at 2:30 o'clock. Rev. John Turner will officiate and interment will be in the Royal Oak Burial Park. (No flowers, by request.)

JOLLEY — At Royal Jubilee Hospital, on March 30, 1942, Gladys beloved wife of James W. Jolley, of 2921 Cedar Hill Road, born 60th [illegible] eight years. For 37 years resident of Victoria. Survived by her husband, she leaves one daughter, Joan Anne at home; two brothers, Percy J. M. Kip in Penang (Malaya) and Jack M. Kip in England; two sisters, [illegible] Manchester, England, and Mrs. [illegible] (Maggie) in England, also two [illegible]. Funeral from Hayward's B.C. Funeral Chapel on Thursday, at 3 p.m. Rev. F. J. Dixon officiating. Interment in Colwood Burial Park.

MEGAHY — There passed away, March 31, at Royal Jubilee Hospital, after a long illness, Alice Mary Megahy, of 1111 Rae Street. The late Mr. [illegible] was born in Ballyhaise, Ireland, and had resided in this city for the past thirty-five years. She was eighty-three years of age. Her husband predeceased her by [illegible]. She leaves one sister in Waterford, Ireland. Funeral services will be held on Friday afternoon, at 2 o'clock, from the chapel of the B. J. Cosgrove & Son Funeral Home. Interment will take place in the Royal Oak Burial Park. It is requested that no flowers be sent.

BURTON — On March 30, 1942, Mrs. Elizabeth Audley Burton, 91, at the Royal Jubilee Hospital. Deceased was a native of Ballyhaise, County Cavan, Ireland, and a resident of Victoria for fifty years. She is survived by Mrs. Audley Burton, of Victoria, a granddaughter, Susan Audley, at home. Private funeral from Hayward's B.C. Funeral Chapel on Thursday, Rev. Canon E. Ryall officiating. Interment in the Royal Oak Burial Park. (No flowers by request.)

[illegible] — At Royal Jubilee Hospital, on Monday, March 30, Peter Mac Baker, of 826 Fair Street, aged [illegible] years, husband of Mrs. Sam Baker. The late Mr. Baker was born in Victoria and had resided here all his life. She leaves to mourn her loss her husband, one daughter, [illegible] June, her mother, Mrs. Bessie Dixon, of Royal Oak, and one brother, [illegible] Thivel, of Vancouver, B.C. The remains are resting at Mortal Funeral Chapel, where funeral service will be conducted on Thursday afternoon, at 3 o'clock. Rev. O. L. Zoe officiates. Interment will be in the Royal Oak Burial Park.

3 IN MEMORIAM

HELLER — In loving memory of our dear mother, Mary Heller, who passed away April 2, 1940.

Sleep on, dear Mother, your labors are o'er
Your willing hands are still, no more
Our loss is great, we miss you dearly
But hope to meet in Heaven again.
—Inserted by loving daughters and sons.

6 FUNERAL DIRECTORS

B. J. COSGRY & SON
Funeral Directors
[illegible] Phone G 5512

6 FUNERAL DIRECTORS

HAYWARD'S B.C. FUNERAL CO., LTD.
Established 1867
734 Broughton Street, Victoria, B.C.
E mpire 5614 E mpire 6080 G arden 5670
Lady Assistant

McCALL BROS.
"The Floral Funeral Home"
Phone G arden 2012
Office and Chapel, Corner Johnson and Vancouver Streets

SANDS MORTUARY, LIMITED
[illegible] Phone E 7511
Beautiful Chapel With Pipe Organ
Distinctive Service at Reasonable Cost

THOMSON FUNERAL HOME
Established 1911. Formerly of Winnipeg
Lady Assistant—Licensed Embalmer
1625 Quadra Street Phone G 3512

7 FLOWERS

ANY FLORAL DESIGNS at lowest prices. N. B. Pollock, 1315 Douglas. G 5313.

Weddings, Bouquets, Corsages
Fresh-Cut Flowers Delivered
WOODWARDS FLORISTS
610 [illegible] Phone G 5614

10 COMING EVENTS

A.O.F. REGULAR SATURDAY DANCE at Knockmain Athletic Hall, Fraser Street, this Saturday night. Reubens Orchestra. 9-12. 35c.

A. P. BARTON, DIETITIAN, [illegible] in Victoria, Saturday, April 4. Appointments phone E 3721.

A REAL OLD-TIME DANCE, ROYAL Oak Hall, April 4. 8:30 to 12. Scale's Orchestra. Tombolas. 25 cents.

BIG DANCE, [illegible] BALLROOM, Pride, 9-12. Bert Humphries Orchestra. Dance 30c, ladies 25c.

CUP HALL, MOUNT TOLMIE. MILL[illegible] 500 every Tuesday night. 8:30. Good prizes and refreshments.

DANCE CRYSTAL GARDEN THURSday, April 2. Proceeds divided between St. John Ambulance Nursing Division and A.R.P. equipment for Women's Auxiliary. Dance Admission 35c, excluding tax. Dancing, 9 to 12.

MODERN DANCE AT OAKLANDS Auditorium, Thursday, April 2. Acres Orchestra. Dancing, 9-12. Admission 25c.

MOUNT VIEW HIGH SCHOOL INVITATION dance, April 3. Pitts Orchestra. Admission 35c.

REGULAR SATURDAY OLD-TIME dance at [illegible] A.O.F. Hall, [illegible]. Scott's Orchestra. Supper 35c. [illegible]

WOMEN'S AMBULANCE CORPS DANCE, Crystal Garden, April 2, 9 to 12. 5th Coast Brigade R.C.A. (R.) Orchestra. 35c.

WHIST—ARCADE WHIST CLUB, 730 Johnson Street. [illegible] 11. Afternoon game 2:30 sharp. Everybody welcome.

13 WANTED—MALE HELP

APPLICATIONS WANTED FROM GOOD healthy schoolboys, aged 13 to 15, living in all parts of Greater Victoria, who would like to become Colonist carriers. Apply to Circulation Department.

BOYS WITH WHEELS WANTED FOR day before Easter holidays for delivery. Apply Sinclair's Ltd., 1010 Blanshard.

BOY WANTED FOR SHOP. APPLY NATional Meters, 818 Yates Street.

CITY TRUCK DRIVER WANTED. APply 749 Broughton.

EXPERIENCED WAITER [illegible] agreeable position. Club Cafe, 642 Yates.

EXPERIENCED WAITER WANTED. RE[illegible] position. Club Cafe, 642 Yates.

LABORERS AND MILLHANDS WANTED for paper mill at Ocean Falls. Applicants must be medically fit. Wages 58 cents per hour plus living bonus of 12.61 weekly. Steady work all year, eight hours per day, six days per week. Apply Pacific Mills Limited, Employment Office, Foot of Campbell Avenue, Vancouver, B.C.

PAINTERS WANTED — APPLY 719 YATES Street, or phone E 1148.

STRONG QUICK BOY OR GIRL FOR garden and poultry work, $50 monthly. Colquitz 2M.

SINGLE MAN FOR DAIRY FARM in the Rosebud North District. Apply [illegible].

TWO MEN OR YOUTHS GARDENING. Box 1, Bay Cemetery. No experience necessary.

TEAMSTER MARRIED PREFERRED, [illegible] Douglas. Apply [illegible] Street.

TIMBER FALLERS. GOOD GROUND. [illegible] Phone [illegible].

TEAMSTER WANTED TO DRIVE [illegible] in woods. Phone [illegible].

WANTED IMMEDIATELY FOR HEAD RIGGER, V.I. Wages 60c per hour. Apply by letter or in person.

WANTED RELIABLE MAN FOR FARM, good wages, not long hours. Elderly man preferred. Apply Box 8314 Colonist.

WANTED SINGLE MAN FOR DAIRY farm. Come in. Good wages. Phone [illegible].

WANTED CHOREMAN. APPLY 1104 Broad Street, opposite [illegible].

WANTED — LIGHT TRUCK DRIVER. Kleenzit. Phone [illegible].

14 WANTED—FEMALE HELP

CAPABLE GIRL FOR HOUSEWORK AND cooking, sleep out. No [illegible]. Tolmie, wages $20, and car fare. E 8603.

DOOR-GENERAL [illegible] SLEEP in. Phone G 3651.

EXPERIENCED SALESLADY TO [illegible] course of dress luxury and accessories department. Box [illegible] Colonist.

EXPERIENCED WAITRESS CHAMBERMAID. [illegible] permanent. Write or phone Mrs. [illegible].

EXPERIENCED STENOGRAPHER AND [illegible] wanted for size Co. [illegible].

GIRL FOR LIGHT HOUSEKEEPING. [illegible] Phone after 1:30 [illegible].

GIRL TO HELP WITH HOUSEWORK. [illegible] Broad Street.

GIRL FOR KITCHEN WORK IN SMALL [illegible] able to work, sleep in. [illegible].

GIRL TO HELP WITH GENERAL [illegible].

GIRL WANTED FOR HOUSEWORK. NO [illegible] Phone [illegible].

GIRL FOR GENERAL HOUSEWORK. [illegible] Phone [illegible].

HAIRDRESSER MUST BE EXPERIENCED. [illegible].

HAIRDRESSER MUST BE EXPERIENCED. [illegible].

INSURANCE COMPANY, FIRE AND [illegible].

LADY'S HOSIERY KNIT CAPS. [illegible] Private [illegible].

EXPERT TRUSS FITTING COMPLETE. [illegible] Private fitting-room. Modern [illegible].

ECZEMA, ITCH, PILES, PIMPLES, ETC. [illegible] 838 Commercial Street.

FOR HAWLEIGH GOOD HEALTH PRODUCTS [illegible] 764 Wascana St.

GAY WAGH DRESSES — TO 44 SIZES. [illegible].

MRS. LEONA WRIGHT HEALTH FOODS [illegible].

QUALIFIED [illegible] Apply [illegible].

RELIABLE FLOOR CO. MODERN [illegible] sanding machine. [illegible].

SPECIAL SALE OF TWIN WINDOWS [illegible].

SEA FOAM WATER IS BENEFICIAL [illegible] appetite. [illegible].

SAFEWAY CLEANERS [illegible] WE CALL [illegible].

SPECIAL PRICES [illegible] repairing [illegible] A. Marsden, Nurses Rooms.

VICTORIA LAKE [illegible] UNDER [illegible] swimming and boating. Lots to do.

14 WANTED—FEMALE HELP (Continued)

WANTED—HOUSE-PARLORMAID WITH references. Another Maid kept. Phone [illegible].

WANTED — RELIABLE WOMAN OR girl, sleep in. Phone Beacon 3388.

15 TEACHERS WANTED

TEACHER FOR KAMLOOPS TERM. BOYS [illegible] Write headmaster, St. George's School, Vancouver.

17 SITUATIONS WANTED—MALE

BOILERS CONNECTED AND STOVES repaired day or night. Phone G 6461.

BULLDOZING, LEVELLING, BACKFILLing, road building, clearing. G 8646.

DANGEROUS TREES TOPPED, TRIMmed or felled by reliable party. E. W[illegible] E 9662.

EXPERIENCED LUMBER AND LOGGING executive open for position. Twenty-five years' experience woods, manufacturing, sales manager. Would prefer assuming complete charge medium-sized operation on Island. Box 7932, Colonist.

ENGINEER (4TH) REQUIRES PARTtime [illegible]. Capable, or other work mornings only. Box 6035, Colonist.

FIRST-CLASS CARETAKERS, MAN, wife. Exempt, local references. Box 8265, Colonist.

OFFICE, Store, Watchman, Timekeeper, lumber, book work. Jessup, E 6085.

PLOUGHING, DISCING, GENERAL tractor work. Apply Polson Bros., Keating, or E 2477.

17A PAINTERS AND DECORATORS

ACME SERVICE PAPERHANGING, KALsomining, painting, spraying, roofs, [illegible] Don, E 8773.

ARMSTRONG, E 5310. Painting, paperhanging, color schemes, home designs, reproductions in hardwood and marble; estimates given; satisfaction guaranteed.

GEORGE E. GOODWIN OF REGINA—Decorator [illegible] Hangs All work guaranteed. Est. 1911. E 8844, [illegible].

HOUSE Painting, Paperhanging, Estimates free. Smythe & Clarke, E 2774.

PAINTING AND DECORATING. ESTIMates free. Meller Bros. [illegible] Garden 5027.

PAINTING PAPERING AND KALSOMINing. Speedy and efficient. Work guaranteed. J. McPherson. Phone E 9039.

PAPERHANGING $4 A ROOM AND UP, paper included. Kalsomining $4 and up. Roof and stucco spraying. E 1985.

PAINTING, KALSOMINING, PAPERhanging. Low prices. E 4270.

WALKER BROS. OF EDMONTON. Painter and paperhanging. B 2666.

17B SHINGLING

NEW AND OLD HOUSES RESHINGLED. Low terms. G arden 2046.

REROOFING, Asphalt, Cedar Patching, roofers. Guaranteed work. B 2311.

17C CARPENTERS AND CONTRACTORS

ALL BRANCHES OF LANDSCAPE GARdening. [illegible] Phone [illegible].

ALTERATIONS, BUILDING REPAIRS, [illegible] specialty. T. Thirsell. E 4425.

ALL REPAIRS DONE REASONABLY. Carpentry, plaster patching. G 3308.

ALTERATIONS, Painting. General Repairs. Reasonable. B Chevalier. E 9561.

BUILDING CONTRACTOR — WARREN Long. F 1983. Alterations, repairs, etc.

COMPETENT CARPENTRY — FIRST-class work, prompt service. G 6670.

CARPENTER & BUILDING ALTERATIONS. Prices reasonable. Beechey. E 4270.

GENERAL CARPENTER WORK, REMODELling, [illegible] remodeling. G 3395.

HAVE YOUR HOME REPAIRED BY J. W. Slater, contractor. Free estimates. Phone Beacon 3465.

TREE SURGERY

LARGE Trees scientifically Pruned, Fed and removed. Cowie and Hicks. B 1876.

18 SITUATIONS WANTED—FEMALE

A COMPANION HOUSEKEEPER TO elderly man. Light services only. Comfortable home. Small remuneration. 1147 Cook.

DEFIANT CHRISTIAN HOME FOR [illegible] 120 month. Box 6354 Colonist.

EXPERIENCED STENO.-BOOKKEEPER [illegible] Immediately. Ten [illegible]. Reference. Box 8215.

EXPERIENCED WOMAN WANTS ANY [illegible] Good or [illegible] G 4277.

EFFICIENT YOUNG LADY DESIRES [illegible] G 1477.

EXPERIENCED WAITRESS URGENT. [illegible].

GIRL WANTING TO BE CHILDREN'S [illegible] Write A 2 Yates Street or [illegible].

HOUSEKEEPER, ONE OR TWO, PEP[illegible] position [illegible] Box 4081 Colonist.

MIDDLE AGED ENGLISH HOUSEkeeper [illegible] position [illegible] Box 8081 Colonist.

SEEN CHAPERON DESIRES OFFICE POSition. Box [illegible] Colonist.

THEY CALL HOME SERVICE — PLUMBS. Wanted immediately. Grace's Window Cleaners. G 5021.

21 PERSONAL

A PERMANENT WAVE INDIVIDUALLY styled. Specia prices on shampoo and finger wave. Hair Wands Salon, 719 Yates Street. Telephone E 4022.

A FINE SELECTION OF GIRLS' SPRING [illegible] Phone [illegible].

ATTENTION — EASTER EGGS WITH [illegible] Broad Street, Cor. Yates.

BUHMA HAY FEVER TRY SEPHa. [illegible] For demonstration [illegible].

A Medical Doctor's Prescription Order [illegible] Phone [illegible].

BRING YOUR BABY TO BE WEIGHED at the Baby Department of the Modern Pharmacy, Douglas Street at Johnson. Weight recorded on card, notes for mother free. Trained nurse in attendance. Remember for your baby's health and comfort. Drug and Gift.

BOSTON AND TERRIER STUD. [illegible] All [illegible].

CHOCOLATE EASTER EGGS [illegible].

COLE HAIR PIECES, FRAMING AND [illegible] Phone [illegible].

EAGLE HOSIERY KNIT CAPS. [illegible] Private [illegible].

EXPERT TRUSS FITTING COMPLETE. [illegible] Private fitting-room. Modern [illegible].

ECZEMA, ITCH, PILES, PIMPLES, ETC. [illegible] 838 Commercial Street.

FOR HAWLEIGH GOOD HEALTH PRODUCTS [illegible] 764 Wascana St.

GAY WAGH DRESSES — TO 44 SIZES. [illegible].

MRS. LEONA WRIGHT HEALTH FOODS [illegible].

QUALIFIED [illegible] Apply [illegible].

RELIABLE FLOOR CO. MODERN [illegible] sanding machine. [illegible].

SPECIAL SALE OF TWIN WINDOWS [illegible].

SEA FOAM WATER IS BENEFICIAL [illegible] appetite. [illegible].

SAFEWAY CLEANERS [illegible] WE CALL [illegible].

SPECIAL PRICES [illegible] repairing [illegible] A. Marsden, Nurses Rooms.

VICTORIA LAKE [illegible] UNDER [illegible] swimming and boating. Lots to do.

21 PERSONAL (Continued)

TAILORESS-DRESSMAKER OF HIGHEST refer wishes further clientele. E 7079.

FOR THE BIGGEST EVENT IN YOUR LIFE
Your [illegible] STATIONERY
[illegible] Correct and Attractive
We [illegible] Attend to Your Wants in Every Detail
THE COLONIST PRINTING DEPARTMENT
1311 Broad Street Victoria, B.C.

25c THE PHOTO MILL 25c
P.O. Box 335, Vancouver
Rolls Developed and Printed 25c
8 or 7 Enlargements Free
12 Reprints 8 or 7 Enlargement 25c

75c EACH, CABINET [illegible]
Chester Studio, 723 Fort St. E 4631.

21A HAIRDRESSERS AND BEAUTY SPECIALISTS

BEAUTIFUL HAIR IS YOURS WITH the new Brock Permanents. Sussex Beauty Salon, 708 Broughton. E 8118.

ELIZABETH ANN SALON—NEW PERmanents at low Government-controlled prices. Most modern equipment in city. 1116 [illegible].

FEATHER-TOUCH PERMANENT—A HAIR style that will do something to you! It's real! Avalon Beauty Salon, 1104 Douglas. E 0522.

MAKE YOUR EASTER APPOINTMENT for a Charm Queene Facial and Duart Permanent. Hollywood Beauty Salon, 617 Fort Street. E 6432.

NEW PERMANENTS, FINE HAIR A specialty. Bobette Beauty Salon, Room "A" Campbell Building. G 6852.

OUR ANNUAL PERMANENT WAVE [illegible] on Brine a friend and divide the cost. Get a good permanent now, at reduced prices, and by expert operators. La France Beauty Salon, 727 Yates Street. G 7442.

PEGGY'S BEAUTY PARLOR, 310 JONES [illegible]. Beacon 2433. Specialist permanent waves.

TYRRELL'S LTD. HAIR STYLISTS—Croquignole, spiral and machineless permanent waves specialists at D. Spencer Ltd. E 4161.

VICTORIA BEAUTY PARLORS CALL E 6416 for a good permanent. All experienced operators. 1216 Broad Street.

23 EDUCATIONAL

BE PREPARED! BUSINESS SECRETarial, radiotelegraphy, civil service courses. Day and night classes. Sprott-Shaw School.

ROYAL BUSINESS COLLEGE, 1069 GOVernment. G 8016. E. W. Maunsell.

ST. MARGARET'S BUSINESS SCHOOL—Junior House St. Margaret's School. Miss W. G. Millican, principal. E 2234.

STANDARD SCHOOL OF STENOGRAphy. G. M. Dickson. G 1834. E 0629.

24 MUSIC

SPANISH and Hawaiian Guitar and Mandolin taught. Jenkins, 1018 Pandora.

25 DANCING

ALL BRANCHES — COX Ballroom, social Saturdays. E 7638.

MR. and Mrs. George Rosaly, Victoria's leading ballroom instructors. E 4854.

28 DRESSMAKING

COMPETENT DRESSMAKING. LONDON [illegible] E 8226.

29 LOST AND FOUND

LOST — LADY'S LARGE BLACK HANDbag [illegible] brown purse [illegible].

LOST — GREEN WRIST WATCH, BIRO [illegible] Lost near Victoria Cafe. $5 reward. F 176.

LOST — LAST FRIDAY, R.C.A.F. GOLD [illegible]. G 5776.

LOST — BLACK SCOTTY PUP, FEMALE. Phone G arden 1595.

LOST — [illegible] RULE. PHONE E 4217.

LOST — A STUDEBAKER HUB CAP. Phone E 8214.

31 MONEY TO LOAN

ANY REQUEST FOR A MORTGAGE [illegible] Box [illegible] Colonist.

FUNDS ON HAND AND IMMEDIATELY available for mortgages [illegible] Brown & Sons Ltd., 1111 Broad Street. Phone G 1171.

AUTO LOANS

CASH ADVANCE ON SECURITY OF [illegible] Phone [illegible].

A HOME OF YOUR OWN THROUGH A.K.A.P. LOAN
[illegible]
A NATIONAL [illegible] LOAN
A FINEST [illegible] LOAN
[illegible]

33 BUSINESS DIRECTORY

AIR CONDITIONING

[illegible]

FLOOR SURFACING

V.I. HARDWOOD FLOOR CO. 10 Johnson. Free estimates. G 1314.

MOVING

A. J. WOODS [illegible] Phone [illegible].

MODERN [illegible] TOOLS SHARPened. Price, Jacksmith. G 6331.

33 BUSINESS DIRECTORY (Continued)

LITHOGRAPHY

OUR LITHOGRAPHING DEPARTMENT
For Your
Labels of All Descriptions, Cheques, Bonds, [illegible]
Photo-Litho Map Work
THE COLONIST
Commercial Department
1311 Broad Street Victoria, B.C.

ROOFING MATERIALS

GENUINE DUBOID ROOFS. MANUFACtured in Victoria. Laid over your old roof. No painting. Dye resisting. Estimates gladly given. Phone E 4131.

WOOD AND COAL

A 1 FIR SAWDUST, UP-ISLAND BULK. $4 unit, 1½ $6. E 8551.

EXTRA SPECIAL—ALL-FIR BULK SAWdust, 330 cubic feet, for $6.75. Immediate delivery. E 4734.

NO 1 FIR HEADRIG SAWDUST, NEVER in water. Immediate delivery. Two unit loads, bulk only, $4.50 unit. Phone mornings, Belmont 6496. Allied Lumber Co. [illegible].

SAWDUST SPECIAL — UP-ISLAND BULK, unit, all fir, $6.75 for 330 cubic feet in bulk. 80 sacks $5. Immediate delivery of bulk. G 5215.

34 PROFESSIONAL DIRECTORY

CHIROPRACTORS

JOHN M. STURDY [illegible] AND [illegible] Bldg. E 5034.

MASSAGE

H. WALTON PROP. MEDICAL AND Swedish masseur and physiotherapy. 30 years experience. 1116 Broad St. E 2311.

OLOF H. LOWENBORG. PRIVATE treatment in homes. Telephone G 1562.

OSTEOPATHIC PHYSICIANS

DR. VERNON B. [illegible] Registered and licensed. 606-7-8 [illegible] Building. Phone Empire 7822.

PATENT ATTORNEYS

FETHERSTONHAUGH & CO. Patents and Trade Marks. Throughout Canada and U.S. 930 W. Pender, Vancouver. Phone Bay 3796.

MARKS & CLARK, Patent Attorneys, 804 Bank of Toronto Bldg., Victoria.

PHYSIOTHERAPY

H. B. LIVESEY—Registered and licensed. 312-9 Pemberton Building. G 3643.

37 MISCELLANEOUS

SAWS FILED, SET, GUMMED, ETC. Phone W. Emery, 1067 Gladstone Ave.

40 FOR SALE—MISCELLANEOUS

40A BUILDING MATERIALS

ANYTHING IN CONCRETE MIXER for sale. W. Trace. G 5925.

BE SURE TO [illegible] IF YOU NEED any cabinets, cupboard doors, [illegible] bookcases, frames or other cabinet work. Carpenter Shop, 2004 Oak Bay Ave. E 0733.

BUILDERS—WE INVITE QUOTATIONS on sash, doors, screens, frames. Try us. Speedy service for Glass & Woodworks, 2418 Turner, opp. V.M.S. Bay St. E 1725.

CANADIAN WESTERN WOODWORKERS — Sashes, doors, general millwork. G 6612.

ISLAND BUILDING SUPPLY COMPANY—Everything in building supplies. E 6213. 818 Fort, corner Langley.

QUALITY SHINGLES — LOW PRICES. Dalziel Box Co. G 1452.

THE MOORE-WHITTINGTON LUMBER COMPANY LIMITED
Established 1893
LARGE STOCK — RIGHT PRICES
Lumber, Millwork, Sash, Plywoods, Insulations, Gypsum, Wool, Shingles, Etc.

TIMBER, LUMBER, STEEL PLATES. Bolts, [illegible]. Half price. G 4761.

SIDNEY SPEEDY STORES
WE CAN SUPPLY YOU WITH ALL [illegible] and split cedar fence posts. Fence [illegible] all kinds. Paint and building hardware. Let us give you a price on the material required.
SIDNEY LUMBER
[illegible] 2316 Government St.

40B CLOTHING, FURS, SHOES, ETC.

LADIES' NAVY BLUE [illegible] Phone E 8630.

40D FURNITURE

AS SOLD SELL ANOTHER SHIPMENT OF [illegible] ARRIVED TODAY. ALL VELVET IN ANY COLOR JUST
$105
THEY LOOK LIKE A MILLION
HEANEY WAREHOUSE
BASTION STREET

FOLDING BABY BUGGY ON NAtional [illegible] terms. See them in our [illegible] department.
MACDONALD ELECTRIC
[illegible]

BEDS, SPRINGS, MATTRESSES, PAD[illegible] Phone [illegible].

EXPERT CLEANING, REPAIRS, ALTER[illegible] Phone [illegible].

INLAID TABLE CHARGE OUTFIT [illegible].

AN EXCEPTIONALLY GOOD HEATERETTE [illegible].

NEW DEMO BABY LOCATION SALE [illegible] Phone [illegible].

[illegible]

[illegible]

WANTED — WE PAY HIGHEST PRICES [illegible] FURNITURE COMPANY, 718 Johnson Street. Phone G 6626.

40E MUSICAL INSTRUMENTS

[illegible]

40F RADIO

RADIOS FOR HIRE, WEEK OR MONTH. [illegible] tested free. Radiovox [illegible] Victoria.

40H NURSERY STOCK, PLANTS, ETC.

POTTED MUMS FOR SALE. CALL N. Watanabe, 780 Dallas Road, after 6 p.m.

40 FOR SALE—MISCELLANEOUS (Continued)

40K BICYCLES AND MOTORCYCLES

BICYCLE SALE — 22 BICYCLES, $14.50 to $18.75. Balloon-tire bicycles with wides, $36.75. High-grade new English ladies' bicycles, $39.50. We repair bicycles. All work guaranteed. Aarenson's, 1538 [illegible] Street.

BICYCLES NEW AND RECONDITIONED. Prices slashed. Expert repairs by [illegible] 1610 Douglas Street. G arden 5811.

BABY BUGGY, HIGH CHAIR, CRIB. Kitchen stove, cheap for cash. [illegible].

BOY'S BICYCLE FOR SALE — GOOD condition. Phone G 4829.

EXCELLENT B.S.A. CLUB MODEL BIKE, coaster brake, new tire and tubes. Call 749 Discovery Street after 5 p.m.

EVERYTHING in Bicycles and Repairs. Bagrie's, 750 Fort, next Say's. G 7834.

SEE OUR REBUILT BICYCLES — LOOK like new and guaranteed like new. Bob Peden, Ltd., 660 Johnson Street, next door to St. James Hotel. Telephone E 7815.

WANTED TO BUY—USED BICYCLES, bicycles, wagons, scooters, shotguns and rifles. What have you to sell? We will pay cash. Phone E 6213. Robinson's, 1320 Broad Street.

40L STOVES AND RANGES

ALL-ENAMEL [illegible] CABINET GAS range, $38. Carter's Stove Store, 822 [illegible]. E 3511.

ALL KINDS OF SAWDUST BURNERS repaired. Aeroflame agents. G 1294.

ENAMEL STOVES, SOUTHALL STOVE Co., 1321 Government Street. G 3061.

FAWCETT ENAMEL RANGE WITH SAWdust burner, $35. 3470 Seymour Ave. G 6221.

MIRACLE SAWDUST BURNER — MORE heat, less fuel. Peden's Stove Store, [illegible] 733 Johnson Street.

NEW AND USED RANGES, OIL Burners. Mann's, 740 Fort. E 3127.

RANGE CASTINGS FOR MOST RANGES — B.C. Hardware, 724 [illegible] Street.

WHITE ENAMEL RANGE, NEARLY new, 2 walnut steel beds. 2321 Cook Street.

GURNEY RANGE WHITE ENAMEL BACK, 2057 Bellevue Street.

40M MISCELLANEOUS

A NEW LEONARD REFRIGERATOR. Hotpoint cooker. Easy washer and dryer, electric ironer, mahogany dining table and six chairs. B 2918.

ALL MAKES SEWING MACHINES REpaired, needles and parts. Taylor & Co., 628 Fort.

AN OPPORTUNITY — MAYTAG ELECtric washer demonstrator, as new. Reduced in price. Taylor & Co., 628 Fort.

ACT QUICKLY. NEW [illegible] washer, porcelain tub, only $89.85. Taylor & Co., 628 Fort.

A BIG DOUBLE LOAD CINDERS, $3.50. Clay soil, rock manure. G 6644.

A1 CINDERS — [illegible] LOAD $3. OLD manure, rock soil. G 3496.

BLACK DIAMOND RUBBER BOOTS, coats, suits and hats. F Jeune & Bro. Ltd., 870 Johnson Street. G 4632.

BROKEN WINDOWS REPLACED [illegible] and repaired, auto glass installed. Hobbs Glass Ltd., 836 Broughton Street.

BARGAINS IN RECONDITIONED WASHERS. [illegible] Terms arranged. Taylor & Co. [illegible].

CONNOR ELECTRIC WASHER, FINE shape. Special, $39.50. Taylor & Co., 628 Fort.

CONCRETE WORK—A GOOD JOB AT reasonable prices. E 7933.

ELECTRIC SEWING MACHINES FOR rent. A. R. Taylor & Co., 628 Fort. G 1021.

FURNITURE, BOOKS, PICTURES, BIRDcages, stuffed birds, chicken utensils. 2933 Work Street.

FOR SALE—ALL-STEEL DRUM GARDEN roller, 36 inches, two-section. Phone [illegible].

FOR SALE, ONE SHEET PLATE GLASS, [illegible] Co., [illegible].

GALVANIZED IRON WIRE, 19 GUAGE, [illegible] suitable for fencing or [illegible]. Capital Iron & Metals Ltd., 1624 Store Street. G arden 2414.

GAS EXPOSURE METER AS NEW, complete with case, $25. E 6508 after 6 p.m.

GOOD OLD MANURE FOR SALE. DELivered anywhere. Phone F 2467.

MONASEAL — THE WONDER PAINT! Apply this one-coat finish over wallpaper, kalsomine, plaster. When it gets dirty, wash it. Eight colors and white. 525 square feet coverage, $3.10. 100 square feet coverage, $1.05. General Paint Store, 1011 Blanshard Street. F 6916.

ONE LEATHER COUCH, VERY LARGE [illegible] Phone [illegible].

READY MIXED PAINT, $2.95 PER GALlon. Harte-Andrews Paints Ltd., 1302 Wharf Street. 711 View Street. Victoria, B.C.

REMINGTON PORTABLES, $42.50. Terms arranged. Remington Rand Ltd., 818 Broughton Street. Phone G arden 1313.

ROLLS RAZOR, $3.75. TELESCOPES, $1.25, field glasses, $8.75, eight power prismatic glasses, $27.50, real leather suitcases, $8.75, portable gas stove, $5.75, battery radio, 6-volt, all-wave complete, $12.50, electric bike lamps, $1.75, child's bicycle, $12.50, spectacles to suit any client, $3.75. Aarenson's Cut Rate Store, 1328 Government Street.

ROTTED MANURE, WEEDLESS, GUARDless, 25 bag, delivered, 2c. G 3765.

SAWDUST BURNER WITH HYDRAULIC [illegible] G arden 5214.

SMALL UNDERBODY HYDRAULIC hoist for sale. Box 8183 Colonist.

2½-H.P. BENDIX OUTBOARD MOTORS. THE IDEAL TROLLING MOTOR. ECOnomical. Easy starting. Price $119.35.
McDONNAN MOTOR & PROP. LTD.
[illegible] Exchange Connection, Air Dept.

VACUUM CLEANERS FOR SALE OR [illegible].

WASHED PORTLAND SLAB CHEAP. [illegible].

BATH GIRL [illegible].

[illegible]

PAINT SUPPLIES LTD.
[illegible] Victoria, B.C.

41 WANTED—MISCELLANEOUS

TURN YOUR OLD GOLD, SILVER AND diamonds into cash at Rose's, Ltd., Jewelers, 1317 Douglas Street.

WANTED — MEN'S USED CLOTHING. Best prices paid for men's suits. E 7835.

W

A Mart for Busy Readers—Property for Sale or Trade

TO OUT-OF-TOWN SUBSCRIBERS

Out-of-town subscribers who wish to answer advertisements in which only the telephone number of the advertiser is given may mail their replies to The Colonist and The Colonist will communicate such replies to the advertiser.

65 AUTOMOBILES (Continued)

PREPARE NOW!

TRADE YOUR PRESENT CAR OR TRUCK on one of our better Reconditioned Units, equipped with excellent tires. All these Units carry our written guarantee.

1932 FORD DE LUXE FORDOR $395
1935 FORD DE LUXE FORDOR $550
1936 FORD DE LUXE COUPE $595
1936 NASH LAFAYETTE SEDAN $650
1926 INTERNATIONAL PANEL DELIVERY $625
1936 FORD PANEL DELIVERY $650
1930 DODGE PANEL DELIVERY $795
1939 CHEVROLET PANEL DELIVERY $795
1938 CHEVROLET 1-TON 134-IN. W.B. TRUCK $625
1937 CHEVROLET 1½-TON 134-IN. W.B. TRUCK $795

NATIONAL MOTOR CO., LTD.
819 Yates Street Phone G 8177
"Where Customers Send Their Friends"

EXTRA SPECIALS

1940 FORD SEDAN — If you want to waste time you may search the country and not find such a snap as this. It would be improved by a little fixing up but at our "as is" price you can well afford to do this and still have a wonderfully cheap car. If you appreciate value and need a light car, you will grab this one, or someone will beat you to it. The tires are good. $665

1939 NASH SEDAN — Spotless inside and out. We have done everything we found necessary to make it smooth, quiet and economical. It looks and runs like new. The equipment is de luxe and includes air conditioning. The tires are first class and with reasonable care should give twenty-five thousand or more miles. You can safely buy this good car with the idea of keeping it a long time with entire satisfaction. A run will impress you that here indeed is very unusual value. See it today. $995

MANY OTHERS

DAVIS-DRAKE MOTORS, LTD.
Buick and Pontiac Cars—G.M.C. Trucks
Fort Street at Quadra
Associate Dealer: Monarch Motors, Duncan

GET THE MOST OUT OF YOUR GAS COUPONS

SINGER ROADSTER $395
AUSTIN "7" COACH $495
MORRIS ROADSTER $650

Terms and Trades

THOMAS PLIMLEY, LTD.
(Established Nearly Fifty Years)
1016 Yates Street Phone G 7161

JAMESON'S FOR BARGAINS

1941 PLYMOUTH COUPE—Outstanding value $995
1935 PONTIAC COUPE—All good tires $595
1930 CHRYSLER SEDAN $145

JAMESON MOTORS LTD.
750 Broughton Street

ECONOMY CARS

1939 HILLMAN MINX SEDAN $750
1938 ENGLISH FORD TUDOR—Four new tires $475

CECIL EVE MOTORS, LTD.
Yates at Quadra Street

1942 (ONE ONLY) BRAND NEW Willys De Luxe Sedan $1397
1938 AUSTIN "7" COACH—A little beauty. 1942 licence $485
1936 WILLYS SEDAN—Condition like new. 1942 licence $550
1937 PLYMOUTH SEDAN—Extra nice condition. 1942 licence $695

BEECHES MOTOR CO., LTD.
815 View Street Phone E 3541

1929 MODEL "A" FORD LIGHT DELIVERY with Meston-built steel-covered body; excellent condition; $150. Victoria Super Service, corner Blanshard and Johnson Streets.

1936 PLYMOUTH DE LUXE SEDAN—Licensed and completely overhauled, with real good tires. This car is good for two years' running without spending a dime for repairs. 724 Johnson E 1411

1930 MODEL "A" FORD. GOOD tires, $150. 3025 Chambers. E 3851.

1938 FORD "60" LIGHT DELIVERY, excellent shape. Will take cheaper light delivery in trade. E 5805.

1938 CHEVROLET COUPE—RECONDITIONED. Spare tire. Licence. $700 or nearest offer. Box 9936, Colonist.

1932 CHEVROLET COACH — GOOD condition. Cheap for cash. 1402 Stanley Avenue, after 5 p.m.

1928 CHRYSLER COUPE—'42 LICENCE. Box good tires. Best cash offer 2035 Albany.

1934 FORD SEDAN — 1942 LICENCE. $175 cash, balance 320 per month arranged. Phone G 6521, after 5 p.m.

1936 NASH COACH — (600 SERIES), good tires, $375. G 1562, mornings.

66 WANTED

CASH PAID FOR YOUR CAR—MASTERS Motor Co. Ltd.

CASH FOR YOUR CAR FOR WISE KING Cameron Bros. 1340 Cratsflower E 6598

WANTED—WILL PAY $200 CASH FOR good used car. Box 8326, Colonist.

67 BOATS AND LAUNCHES

ANCHORS, CHAINS, SHACKLES, MOORING buoys and Manila rope. Ship Chandlery McQuade's Ltd.

BOAT BUILDING AND REPAIRS. Agents for Kermath and Vivian engines. Armstrong Bros. 134 Kingston St. G 1517

FULLY CONVERTED PONTIAC '6' with propeller oil cooler fresh water system $125. Cameron Bros., headquarters for marine conversions. 1340 Cratsflower E 6598.

SAVE GASOLINE WITH THE PROPER propeller. Made and kept in stock. No guesswork. Cameron, pattern maker, 1340 Cratsflower. Empire 6598.

WANTED—FISH BOAT, ABOUT 32 FT. long. State condition. Will pay cash. Box 8357, Colonist.

17-FOOT CRISS-CRAFT, MAHOGANY hull, engine rebuilt, solid nickel trimmings, speed 35-38. A real buy. E. Goddard, Sidney, B.C.

8 H.P. HEAVY DUTY EASTHOPE MARINE engine, in good condition. Snap for cash. E 5365. Holt, 838 Cormorant.

74 TIMBER BROKERS

TIMBER WANTED

WE PAY HIGHEST PRICES FOR ALDER, maple and birch logs. Communicate with W. E. Williams, c/o Box 8338, Colonist.

75 BUSINESS OPPORTUNITIES

CONFECTIONERY AND GROCERY store. Sickness forces to sell. Rent for store and living quarters only $30 per month. Owner would also sell building. Johnston & Co., Ltd., 1314 Broad Street. E 5242.

LAWN MOWER, SAW, KEY, GRINDING and general repair shop; going concern; central location. Box 8135, Colonist.

SERVICE STATION FOR LEASE IN CENTRAL location, with good gallonage. Must be first-class operator. Apply Box 8332, Colonist.

WANTED — GROCERY-CONFECTIONERY, monthly turnover $600, chance expansion, modern living quarters. State price, rent, etc. Box 7825, Colonist.

WELL-ESTABLISHED BEAUTY SHOP in Lethbridge, Alberta, for sale. Box 8270, Colonist.

$2750 — NINE-ROOM HOUSE, WELL furnished. Revenue $100 monthly. 334 Scollard Building.

76 EXCHANGE—REAL ESTATE

FIVE-ROOM BUNGALOW IN SPLENDID condition. Cement basement. Good garden. Exchange for four or five rooms. Fairfield, and pay $600 cash. B 2131.

HOUSE IN KELOWNA, B.C., FOR EXchange for house in Victoria, B.C. New 5-room semi-modern bungalow, 2 acres of land and outbuildings. Write Box 48, Kelowna, B.C.

78 HOUSES FOR SALE

EFRNWOOD DISTRICT
A FOUR-ROOM BUNGALOW WITH pantry, bathroom, basement, etc. Good clean condition. Cash $1575

NORTH PART OF CITY
A BUNGALOW, FOUR ROOMS, BATHroom, pantry, basement, furnace, garage, etc. Cash $1695

EAST PART OF CITY
A BUNGALOW, FIVE ROOMS AND bathroom, fireplace, etc. Cash $1100

CENTRAL PART OF CITY
A FIVE-ROOM BUNGALOW Cash $1100

ESQUIMALT
A BUNGALOW, THREE ROOMS, ENtrance hall, bathroom, pantry, basement. Cash $1200

GORGE DISTRICT
A BUNGALOW, THREE ROOMS, AND bathroom, basement, furnace. Cash $1875

L. M. ROSEVEAR & CO., LTD.
110 Union Bldg. 612 View Street
G 6041

BEAUTIFUL NEW AND MODERN FIVE-roomed bungalow and breakfast nook. Stucco, corner windows, oak floors, large lot (93-ft. frontage, 150-ft. deep), oak trees, good garden soil, nice outlook. The last word in modern planning and construction. Low taxes. Price $5500

ALFRED CARMICHAEL & CO., LTD.
1216 Broad Street G 7341

CUT LIVING COSTS
COUNTRY HOME OF 5 ROOMS, AND two in attic. Cement basement. City conveniences. 4 acres rich, cleared land. Near school and bus. Taxes 136. Price $2750
(Hand the owner $1,000 and move right in)

GUEST HOUSE OPPORTUNITY
11 ROOMS, HOT WATER HEATING, superior location. Exceptional bargain at $3500
($1,000 down will handle)

JAMES BAY—9 ROOMS
GOOD LOCATION. NEEDS DOING UP. A real buy at (cash) $1500

JAMES BAY—3 ROOMS, BASEment. Price (cash) $850

ALEXANDER PAGE
1016 Broad Street Beacon 1913
"Over 300 Pictured Home Bargains"

CLOSE IN—4 ROOMS; BASEMENT; FURnace. Taxes 131. Terms. Price $1700

CLOSE IN — 4 ROOMS; BASEMENT. Taxes 159. Terms. Price $1800

CLOSE IN—7 ROOMS. TAXES 147. Terms. Price $1500

E. G. BAILEY
Phone E 1832 Evenings E 6706

INVEST NOW
IN A GOOD APARTMENT HOUSE
Live Rent Free Whilst Your Money Brings a Good Revenue

ELEVEN ROOMS—NEWLY DECORATED inside and out. In the best district. Well rented. $3,000 will handle. $6000 balance arranged $6000

SEVEN ROOMS—UPPER SUITE RENTED, four rooms on main floor for owner $4750

VICTORIA WEST — THREE ROOMS down, two bedrooms and bath up. Separate garage. Half cash $1500

INDEPENDENT INSURANCE AGENCIES, LIMITED
600 Fort Street Phone G 1851
Evenings, B 1990
We Solicit Your Listings

ESQUIMALT—SIX-ROOM HOUSE, OR would exchange for house near sea. G 3301.

FOR SALE IN THE OKANAGAN VALley. Most modern gentlemen's home with every convenience. Three bedrooms, indirect lighting, workshop, etc. Two-car garage, 1¼ acres in fruit. Full information on request. J. Pasemko, Peachland, B.C. No agents.

FIVE-ROOM BUNGALOW, GOOD CONdition; cement basement, furnace; high location. Terms arranged. Phone G 7404

FOUR-ROOM BUNGALOW — CEMENT basement, furnace, fireplace; near bus and school; garden; garage. Low cash price. Saanich taxes. Box 8285, Colonist.

GORGE—DYSART ROAD, HIGH LOCAtion overlooking water, wonderful landscape view. Four-room stucco bungalow. Living-room, open fireplace, 2 bedrooms, 2-piece bathroom, separate toilet, large bright kitchen, pantry with tube light, polished floors throughout. Garage. Lot 50 x 240. A home in a dark-like setting, lawns, flowers, ornamental trees, fruit trees, a garden lover's paradise. Private wharf for fishing. Price on terms $2500

OAK BAY—FIVE-ROOM CEDAR-SIDING bungalow with appearance like new. Living-room, dining-room, 2 bedrooms, 3-piece bathroom; kitchen, pantry. Full cement basement, furnace. Duroid roof. Large lot in lawn, 9 fruit trees. Quiet residential district close to street car. $500 handles. Price $2100

EDWARD SPENCER & CO.
308 Scollard Bldg.
Phone E 8724 Night E 0232

HIGH QUADRA—$700 DOWN

GOOD SIX-ROOM HOUSE WITH three lots all cultivated, no rock. Surrounding homes are all new and attractive. The situation is good with nice views. The house has all been redecorated. New floors throughout. Low Saanich taxes. Full price $2750
(Now Down, Balance as Rent)

ARTHUR E. HAYNES, LTD.
739 Fort Street Phone E 3823

IDEAL QUEST OR ROOMING HOUSE OF 16 ROOMS

LOCATED IN THE VERY BEST PART OF Fairfield and near to Dallas Road and the park. The present owners are approximating $200 net per month. The house has been completely modernized inside and the exterior recently stuccoed. The furnishings which are all of very good quality and in new condition, could not be replaced for $2,000. Due to exceptional circumstances the owner is forced to sell and is including all linens, crockery, flatware, kitchen utensils, etc., in the price. In fact it is ready to take over at a moments notice. Exclusive price $5800

DAVIS & KNOTT
846 Fort Street E 0636

NORTH QUADRA

NEARLY NEW CEDAR-SIDING BUNgalow, built for comfort. Artistic design. Interior latest finish. An excellently equipped kitchen and bathroom. Four rooms, basement and furnace, all in A 1 condition.

NEWSTEAD REALTY
1014 Broad Street Phone E 7194

78 HOUSES FOR SALE (Continued)

NEAR SEAFRONT AND BEACON HILL Park. A first-class home of 6 rooms, well built and well kept. Has nice lawns, gardens, basement and furnace. Would make duplex. Price $2950

GOOD LITTLE 5-ROOMED home, close to $1650

RALPH H. WILSON
205 Pemberton Bldg. Phone E 8612
Evenings: G 5366

O nice large living-room, cabinet kitchen, two bedrooms and bathroom. Good garden lot, garage. Price $1800

CLOSE-IN BUNGALOW, FIVE ROOMS, newly decorated, ready for occupation. Hurry please, if you want a nice little home for $1200

J. GREENWOOD—1241 BROAD ST.

OAK BAY — MODERN, COMFORTABLE, convenient, six-room, stucco bungalow, corner lot, on bus route, south of Avenue. Good high basement with partitioned garage and playroom. Modern, economical oil-burning range included. $4,500. Owner, B 1853.

$6,000—OAK BAY RESIDENCE WITH SEA VIEW

SITUATED IN ONE OF THE NEWER residential localities, on property 90 feet by 130 feet, with southern exposure, this house is built of cedar siding with patent shingle roof and is laid out as follows: Ground floor: Hall, large living-room from which a view of sea and islands is had, good-size dining-room (these and the hall have oak floors), cabinet kitchen with gas laid on, toilet and lavatory. Upstairs are four bedrooms, a sewing-room, bathroom with modern fixtures and linen closet. There is a full basement, which contains the hot water furnace, laundry tubs, car accommodation and a partitioned room. The garden is well stocked and contains some fruit trees. Let us show you this

THE ROYAL TRUST COMPANY
1303 Government St. Phones: E 4126, E 3130

STUCCO BUNGALOW—$350 DOWN, VAcant. Three years old. Two bedrooms. 3061 Admirals Road. Open free to 7 p.m. Thursday. $2,100.

SEVEN-ROOM HOUSE, EXCELLENT condition, large garden planted. Owner, G 7060.

TEN-ROOM HOUSE, CENTRAL, ALL OCcupied at present, bathroom upstairs and down. Reduced for quick sale. 1144 Pandora.

WALKING DISTANCE — ATTRACTIVE modern stucco bungalow of five rooms. Hardwood floors, basement, furnace, etc. Condition as new $3600

NEW STUCCO BUNGALOW—PLEASING design, with large living-room, two bedrooms, well-appointed kitchen, modern bathroom, laundry tubs. Two large lots. Choice location with southern exposure. Saanich taxes $3700

NEAR NORMAL SCHOOL—EXCEPTIONally well-built stucco bungalow with five nice rooms on main floor and two unfinished rooms upstairs. Splendid basement, furnace, garage. One of the best we have seen for a long time. $4000 Exclusive listing $4000

A. S. MILLER
1300 Blanshard St., Opp. Library. E 8822

JAMES BAY DISTRICT

WALKING DISTANCE; SAVE CARFARE. 6-roomed house. Living-room, dining-room, kitchen and 3 bedrooms; 3-piece bathroom; 3 open fireplaces. Lot 60 x 133. Taxes $35. Title clear. Only $1,250 cash. Early possession.

POUL BAY DISTRICT
Sea View

5-ROOMED BUNGALOW, OPEN FIREplace, built-in features, 3-piece bathroom. Cement basement. Furnace. Tube. Yearly taxes $79. Terms to arrange. Early possession. Price $2750

H. G. DALBY & CO., LTD.
624 View, Opp. Spencer's

WALKING DISTANCE—A FOUR-SUITE apartment block. Has a four-car garage, full cement basement, hot air furnace, hot water stand-by, janitor's quarters. Shows better than 10 per cent net. Price $4500

OAK BAY
FIVE-ROOM BUNGALOW, IN GOOD shape. Large lot. Full cement basement with furnace and garage. Newly decorated. Easy terms. Price $2000

HIGHLAND LODGING CO., LTD.
818 Broughton Street Phone E 8414

$300—FIVE-ROOM BUNGALOW. A 1 investment. Bal., $1,350, terms.

NEW STUCCO BUNGALOW. FOUR rooms. Dinette. Hardwood floors. Pembroke bath. $1,000. Bal., $1,175, easy terms.

$300 — SPLENDID SIX-ROOM HOME. Balance, $2,300, on rental basis.

NEW VACANT STUCCO BUNGALOW. Has every desirable feature. $800 cash, balance $3,050, terms.

IDEAL FOUR-ROOM BUNGALOW, BASEment, furnace, new lino, blinds, French doors. $1,000, bal. $700, easy terms.

FINANCIAL SURVEY LIMITED
319-20 SCOLLARD BUILDING
G. R. Lovatt Beacon 1012
Evenings G 3295

$1875—NEW VACANT, FIVE-ROOM cottage on high location; cement basement, furnace. Close in. Low taxes.

$2650—QUADRA DISTRICT, WELLbuilt six-room home, close to school and transportation. A very desirable property.

GARDEN CITY REALTY
37 Arcade Bldg., 613 View St. E 6633

$2500—SEVEN-ROOM HOUSE, GOOD condition inside and out. Full cement basement, furnace, wooden burner, garage. Immediate possession. Reasonable taxes. Good terms to reliable party.

W. H. Hilton
CONYERS-WILDERS CO.
Listings 631 Broughton St. Insurance

HAULTAIN DISTRICT
$500 CASH—I HAVE FOR SALE A cosy five-room semi-bungalow which is an excellent buy at $2250

I WANT TWENTY BUNGALOWS OR cottages of 3 or 5 rooms, which can be bought for small cash payments and monthly terms. Kindly mail or bring your listings.

FRANK W. TAYLOR
416 Central Bldg.

4-ROOMED COTTAGE, BATHROOM, pantry, basement, with 2 lots, Esquimalt, adjoining city limits. Apply 784 Fairview Road.

78 WANTED TO BUY—HOUSES

I HAVE ABOUT $250 CASH AND CAN pay good monthly payments and want at least 4 rooms or more. Not too far from bus or street car. I am a shipyard worker and haven't much time, so please give number of house and state full price and terms. Box 8272, Colonist.

NICE THREE OR FOUR-ROOM COTtage in city. Box 8166, Colonist.

RESPONSIBLE PERSON WISHES TO purchase home on terms, about $2,500. Box 8269, Colonist.

WANTED
VICTORIA WEST

SIX-ROOM HOUSE THAT $1,000 FIRST payment will interest owner. Value, $2,500 to $3,000.

HAGAR & SWAYNE LTD
626 View St. Phones G 4121-2-3
Real Estate Insurance

SIX-ROOM DWELLING, 1050 REDFERN Street, close to car line, off Oak Bay Avenue; garage. Price $1,750. E 1611.

WANTED—A FOUR OR FIVE-ROOM bungalow, between $2,000 and $3,000, within 15 to 30 minutes' walk to postoffice. Basement not necessary. Saanich Realty. B 1722.

80 PROPERTY FOR SALE

SHAWNIGAN LAKE
IDEAL LOCATION WITH OVER 500-FOOT waterfrontage; comfortable house of five rooms; water by gravitation from never-failing spring; double garage and other outbuildings; good garden. In all 12 acres, part timber. Owner selling on account of having to move East. Price $1700
Also 20-foot launch; cheap if wanted.

FLEMING GARDNER & CO.
1207 Douglas Street Phone G 7741

SAANICH

LOT FOR SALE (BUILDINGS). APPLY R. B. Clarke, corner Douglas, Ralph Streets.

81 PROPERTY WANTED

IN GORDON HEAD—ONE TO FIVE acres, small house. Give location, full description house and land in first letter; also light and water and price. Owners only. Box 8308, Colonist.

NOTICE OF APPLICATION FOR A BEER LICENCE.

NOTICE is hereby given that on the 16th day of April next, the undersigned intends to apply to the Liquor Control Board for a licence in respect of premises being part of a building to be known as the Esquimalt Hotel, situate on the south side of Esquimalt Road, upon the lands described as East 100 feet of Lot 6, Composite Plan 2638, Esquimalt Land Registration District, in the Province of British Columbia, for the sale of beer by the glass or by the bottle for consumption on the premises.

Dated this 17th day of March, 1942.

JENNIE BRUNSDON,
Applicant.

Note: This is not an additional licence but one to replace that formerly held by the applicant in respect of the Esquimalt Hotel, at 642 Pioneer Street, which is being taken over by the Department of National Defence.

NOTICE TO CREDITORS

IN THE MATTER OF THE ESTATE OF ALICE MUNSIE, Late of the City of Victoria, British Columbia

NOTICE is hereby given that all persons having claims against the estate of Alice Munsie, who died on or about the 30th day of November, 1941, at Victoria, are required to send by post prepaid or deliver to the undersigned executor of the will of the said deceased, their names and addresses, and full particulars of their claims and the nature of the securities, if any, held by them.

And take notice that after the 1st day of May, 1942, the executor will proceed to distribute the assets of the said deceased amongst the persons entitled thereto, having regard only to the claims of which it shall then have had notice, and that it will not be liable for the said assets or any part thereof to any person of whose claim it shall not then have received notice.

Dated at Victoria, B.C., this 27th day of March, 1942.

THE CANADA TRUST COMPANY,
Executor.
616 View Street, Victoria, B.C.

NOTICE

It is notified for the information of all concerned that gun practice will be fired in this area during the fortnightly period ending April 11th, 1942. Danger zone from Brotchie Ledge to Race Rocks.

GEORGE PAULIN,
Major R.C.A.
Brigade Major V. & E. Fortress Area.

FAIRFIELD

Five-room stucco bungalow, like new, facing south. Open fireplace in living-room, cement basement, hot air furnace, garage, large garden, lot with deep, rich soil. Included in the price are: New Venetian blinds, window drapes, linoleum, hall carpet and new kitchen range. Located close to Beacon Hill Park and sea. A little property we can strongly recommend $3950

BURNSIDE AREA

Two pretty lots and attractive stucco bungalow of four large rooms. Without doubt, this is one of the most artistic little properties in this district. Owner going East, so will consider offer.

OAK BAY

Five rooms, stucco bungalow, near high and grade schools, bus and street car. Full cement basement, garage, hot air furnace, kitchen, bathroom, dining-room, living-room with fireplace and two bedrooms. Cheap taxes $3700

ESQUIMALT

Five-room bungalow, furnished—Newly decorated and in excellent condition. It has everything necessary for a fine home and can be had without furniture at a reduction. Price $2500

P. R. Brown & Sons, Ltd.
1110 BROAD ST. PHONE G 7171

5 ACRES 50 TREES $5775

It's at Elk Lake and the bus passes right by the door. The trees are assorted fruit and nut varieties. The house is a 6-room stucco bungalow, fully modern and extra well built. Lovely lake view and surroundings. Reduced price to close out estate.

KER and STEPHENSON LTD.
1221 Government Street D. G 4127
MEMBER REAL ESTATE BOARD

GORGE

Excellent buy. Pretty five-room stucco bungalow, fully modern, and two fine lots. Site high up. Taxes 163. Rent $37.50. Make us an offer. Price asked $4200

STADACONA PARK

Good six-room stucco bungalow in a charming setting amidst the oak trees. Beautiful Spring garden. Sheltered and private. Near St. Margaret's School. First time offered. Asking only $3650

FAIRFIELD

Near Dallas Road, large six-room stucco bungalow. Best oak floors. Hot water heated. Yours for $4000

VIEW ROYAL

Charming stucco bungalow on high ground. Sea views. Big living-room, plate-glass windows, two large bedrooms. Double lot. Good buying at $4400

THE B.C. LAND AND INVESTMENT AGENCY, LTD.
922 GOVERNMENT ST. G 4115-6

SOLID INVESTMENT
Compact Apartment House
FOUR SUITES
Partly furnished with refrigerators.
AUTOMATIC HEATING
Choicest Location—Walking Distance
SHOWING STEADY RETURNS
Low taxes. Showing over 17 per cent net. No vacancies, always waiting list.
PRICE $6500

BOORMAN INVESTMENT CO., LTD.
Albert Borden, Manager Real Estate and Insurance Departments
311-312 Central Bldg. Phone E 2132

$3250

Situated in city. Very nice five-roomed bungalow. Living-room with open fireplace; dining-room, two bedrooms and separate toilet. Kitchen and pantry. Cement basement, furnace, laundry tubs and garage. Price includes Mono metal hot water tank, lino and window shades. This is one of our listings worth seeing.

See A. LANCASTER

BROWN BROS., LIMITED
314 Pemberton Bldg. Phone E 1185

COLES, HOWELL & CO., LTD.

SAANICH

NEARLY NEW CEDAR-SIDING BUNGALOW with uninterrupted view of mountains and Sooke Hills. Four rooms and dinette, three-piece bathroom, modern kitchen, good cement basement with furnace and laundry tubs. Two well-treated garden lots. Taxes 132. First time offered. Special price for cash or half cash. $2950

NEAR OAK BAY AVENUE

SEMI-BUNGALOW OF SIX ROOMS—Large living-room, dining-room, kitchen, three bedrooms with clothes closets, cement basement with piped furnace. Special price for one week $1900
(On easy terms.)

NEW HOUSE

IN THE BEST PART OF OAK BAY—Just completed. Hall, living-room with open fireplace, dining-room, kitchen, two bedrooms and bathroom down. Two large bedrooms up. Full dry cement basement with HOT WATER FURNACE for coal or wood. Built by the owner for himself. Unforeseen circumstances demand quick sale at sacrifice price $6000

SEAFRONT

CLOSE TO CITY—BEAUTIFUL BUILDING SITE, 100 feet frontage on beautiful sandy beach, balance in garden, ready to build on. City water and electric light $1600

THREE ACRES, BEAUTIFULLY TIMBERED. Driveway to beach and building site cleared. Great bargain at $1500

ONE AND A QUARTER ACRES ADJOINING THE ABOVE $650
Get particulars from office and drive out to inspect during the holidays.

OKANAGAN

NEAR KELOWNA, IN THIS LAND OF SUNSHINE, WE OFFER a substantial brick residence containing handsome reception rooms commanding an unsurpassed view of Okanagan Lake. Four bedrooms, two bathrooms, hot water furnace. Electric light and phone, pleasant grounds, and close to town at less than the cost of the building. Price $5000

WE HAVE A NUMBER OF FINE ORCHARDS and ranches and residences in the Okanagan for sale and our agents will be pleased to arrange for your inspection of properties to suit your requirements.

COLES, HOWELL & CO., LTD.
638 VIEW STREET G 1031

FAIRFIELD

6 Rooms—Vacant $2600
11 Rooms—Move in. Double plumbing $4000
5-Room Stucco Bungalow $3250
9 Rooms—Dallas Road. One of the best $4500
6-Room Bungalow—Large rooms; hardwood floors $3200
7 Rooms—$700 cash $3000

QUADRA STREET

5 Rooms and sunroom. Exceptionally well arranged. Beautiful grounds. Quiet street. A home you would love. Price $5000

SAANICH

New 5-Room Bungalow. Can recommend $3600
See MR. FIELDS

MEHAREY & CO. LIMITED
622 VIEW STREET PHONE E 1187

"VALYEW"

LANGFORD—Five-room bungalow only three years old, on half an acre of garden soil. Only eight miles out. $500 down and $35 per month will handle at $1700

JAMES BAY — Four-room bungalow, close to the shipyards. Easy terms at $1275

FAIRFIELD—Five-room bungalow on beautiful Cornwall Street. Taxes 160. Price $2500

OAK BAY—Four-room stucco with furnace in basement. $500 down and $25 per month. Full price $2000

E. B. HAWKINS & Co.
207 SCOLLARD BLDG. PHONE E 6111

WANTED TRADE

Owner of a family house, located in Oak Bay, wants to trade for a four-room bungalow. What have you?

ROOMING HOUSE, $3500

Nine rooms, hot water heating, full-size basement. Some suites self-contained. Terms arranged.

NOW VACANT

Three-room stucco bungalow, basement, furnace. Good lot. Gorge-Burnside district. Two years old. $1450 cash. Full price $2000

NOW VACANT

Good six-room family home—Fireplace, furnace, Duroid roof, garage. Good shape. $750 cash handles. Full price open to offers.

Johnston & Co., Ltd.
1314 BROAD ST. E 5241, E 5242

Modern Bungalow
OAK BAY
This very attractive six-room bungalow is being offered for sale for the first time. It is south of the Avenue, close to the car and bus. Has a 80-foot lot and lovely garden. The house is very modern, with corner windows and grand spacious rooms. There is hot water, automatic heating, oak floors, tiled sink and everything else right up to date. Possession May 1. Priced below cost at $6500

Heisterman, Forman & Co.
608 VIEW STREET PHONE E 4161

$2,950 BARGAIN

Owner leaving city and offers exceptional value for quick sale. Nine-room, two-story home in fine condition and near car line, park and beach. Five bedrooms, hot air heating, garage, etc. Immediate possession. Half cash will handle.

D. D. McTAVISH
818 BROUGHTON ST. E 8616

PEMBERTON'S
For Real Values

It pays to keep valuable papers and articles away from risk of fire or theft. Ask to see our Safety Deposit Vaults.

Established 1887
Members Real Estate Board

UP-ISLAND RIVER FRONTAGE FARM

80 acres, about 4 acres cultivated and 4 acres rough cleared. Five-roomed house, plastered, open fireplace, new roof. Barn for six cows and horse. Poultry house, garage, woodshed. Good cemented well $2000

GOOD COUNTRY STORE

Large store premises with warehouses and store fittings. Gas pumps, repair pit and oil drums. Very nice bungalow of 3 rooms and bath, quite close and all situated on about half an acre of nice grounds. A very good cash business is now being done and inspections are invited. New stock at invoice. Price of property $4500

OAK BAY

A VERY ATTRACTIVE SEMI-BUNGALOW of six rooms. Nice living-room, dining-room, model kitchen with tile sink, perfect bathroom and three bedrooms. Basement, furnace and garage. South of the Avenue. Choice location, good-sized lot, near beach and transportation. The home is in wonderful condition. It will be a pleasure to show it to you. Price $5000

SACRIFICE SALE
BUSINESS PROPERTY, FORT STREET

Your chance to acquire a close-in lot, 60 feet by 120 feet, with two buildings in excellent condition. One four-room cottage, well rented, and one store with four-room living quarters. Easy taxes.

RENTALS ALONE WILL SHOW 12% ON INVESTMENT. THE PROPERTY SHOULD SHOW A NICE INCREASE IN VALUE.

Marvelous opportunity for investment with a real speculative value or for a retailer who would own his own shop. FOR QUICK ACTION we offer the whole property at the extremely low figure $3675

METCHOSIN ON MAIN HIGHWAY

7½ acres with cottage and small barn. Very productive soil and with all modern conveniences available. Close private access to lovely sandy beach. Price has been considerably cut to $2750

Pemberton & Son, Ltd.
625 FORT STREET PHONE G 8124

VICTORIA REALTY
1233 GOVERNMENT STREET
Phone E 7514

OAK BAY

Four-year-old Oak Bay stucco bungalow of six rooms. Entrance hall, large living-room with fireplace and solid oak floors, very attractive dining-room, modern kitchen with tiled sink, abundant cupboard space. Frigidaire alcove, etc., two large bedrooms, one smaller. Pembroke bathroom with tiled floor. Full high basement, containing garager (with side entrance), laundry room and children's playroom. Delightful situation facing south, close to school and bus. Price includes blinds, awnings, laid lino and expensive oil-burning enameled range. Terms at $4500
Can be purchased fully furnished.
NIGHT PHONES—E 7035, E 0211

CLOSE-IN SAANICH HOMES

ON HIGH LOCATION in nice setting. Five-room bungalow, containing living-room, large light kitchen, new wood bedrooms and one smaller room, bathroom, plenty of cupboards and all spic and span. Large lot, 60 x 165, splendid soil, fruit trees and flowers. Taxes only $115. Six-cent bus fare. Early possession. Owner requires $1800 cash at reduced price.

NORTH DOUGLAS — Attractive little brick bungalow, four rooms and sunroom; garage. Taxes 139. $2650 On terms at

GORGE—Almost new four-room stucco bungalow. Very large lot. Low taxes $2850

SWINERTON & Co., Ltd.—Est. 1889
620 BROUGHTON ST. E 3022

"COSY"

HERE IS THE REAL THING—A very comfortable cottage with one room upstairs. Full cement basement. The garden is in splendid condition. Owner will exchange for small place in Fairfield and pay up to $600 cash. The price on this property is only $2100

IMMEDIATE OCCUPANCY

OAK BAY SPECIAL—Five rooms. Basement, furnace and garage. Terms only $2900

M. H. KING
718 VIEW STREET PHONE R 2131
Evenings: E 7256, E 7326, E 1827

LOOK AT THESE

Lovely country home in 2½ acres of grounds. Eight miles out on bus line. Cost $7,000. On terms $3150

Beautiful seafront home Up-Island. Six bedrooms, two baths, also nice six-room cottage. Twenty-nine acres. Make wonderful resort $10,500

Oak Bay bungalow, lovely view, high location $3150

Five-acre farm with good house, close-in. On terms $3000

Portage Inlet waterfront lots from $325 to $400
Exclusive With

WISE & CO., LTD.
100 PEMBERTON BLDG.

EXCELLENT VALUE

Situated on a quiet, improved street near High School, this well-built bungalow in fine repair contains living-room and dining-room with open fireplace. Kitchen and pantry, two bedrooms and 3-piece bathroom. There is a full cement basement with hot air furnace. The garage is separate and there are several good fruit-bearing trees in the garden. Priced for immediate sale at $1950
Terms Can Be Arranged

MARA, BATE & CO., LTD.
612 Fort Street Phone E 7194

Randall's

THREE BARGAIN HOMES WITH IMMEDIATE POSSESSION

Near Jubilee Hospital, half a block from car line, one-and-a-half-story, six-room bungalow. Large entrance hall, living-room with fireplace, dining-room, kitchen and five bedrooms. Full basement, garage. Suitable for renting rooms. Full price $2800

Right on Gorge Road, close in. Living-room, desk, dining-room, kitchen and four bedrooms. Hot water heating. Redecorated throughout. On terms $2250

Just redecorated, nice home of five rooms, close to Beacon Hill Park and within walking distance of town. Nice garden with fruit trees. Can be bought on terms at $1650

Owner, leaving city, will consider selling furnished.

George Randall
1303 DOUGLAS ST. PHONE G 6169

$1475

A NEAT AND CLEAN LITTLE COTTAGE, consisting of living-room with fireplace, two bedrooms, kitchen and bathroom. Lovely little garden, fruit trees, etc. Saanich taxes.

$3675

IN HIGH LAKE HILL AREA is this extra well-built bungalow. Comprises living-room (lovely open fireplace, oak floors, etc.), two bedrooms, modern kitchen and bathroom. Concrete basement and furnace. This is a nearly new home.

Saanich Realty Company
3564 QUADRA ST. PHONE E 0001
BRANCH OFFICE:
729 View Street—B 1722
Nights or Week-Ends—B 1309

SPECIALS!

OAK BAY—South of the Avenue. New five-room bungalow with unfinished attic; could have two extra rooms. Shipdeck flooring in living-room and dining-room. A very nicely-finished home. Only $4750

SAANICH—High location, view of mountains and surrounding country. Full cement basement, garage, hot air furnace. Only $2850

GORGE — Five-room fully-furnished house. Immediate possession. Close to Gorge waters. Only $2200

HIGH QUADRA — Four-room modern home with full cement basement. $500 cash, balance easy terms.

JAMES BAY—Six-room bungalow, all new modern plumbing. Walking distance. Only, easy terms $1650

E. E. HEATH
625 YATES STREET PHONE E 4041
Night Phones: E 0219, B 1119

NEAR OAKLANDS SCHOOL

$2250—On terms. Splendid six-room semi-bungalow, with full cement basement, furnace and garage. A dandy family home priced low for quick sale.

OAK BAY

$3750 OR NEAR OFFER—Seven-room semi-bungalow, all newly decorated inside and out. Hot water heating, nice garden with fruit trees. This is a grand family home and situated close to shopping centre.

CITY

$1200—Good discount for all cash. Six-room one-floor bungalow. No basement. Large lot. Reasonable taxes. This is close to Parliament Buildings. Will exchange as first payment on four or five-room bungalow, close in.

GILLILAND, HILL & CO.
414 CENTRAL BLDG. PHONE G 5741

OPPORTUNITY

To select your own color scheme for finishing, new five-room stucco bungalow, IN CITY. Living-room, hardwood floor, nice large bedrooms and kitchen, garage in basement. Good buy

$3850

W

FINANCE - COMMERCE - MARKETS

Small Advances Made by Stocks On Wall Street

NEW YORK, April 1 (AP). — The stock market capped another uneventful session today with a modest final hour upturn which put a number of industrials and communications ahead fractions to around a point.

Until the late comeback prices generally appeared to be frozen around the irregular levels recorded at the opening. Drying up of selling, which carried no particular weight at any time, provided the bidding cue for the mild recovery.

Aircrafts and motors contributed nothing to the rally momentum. Steels were a help, though, with Bethlehem getting up about a point at the best and U.S. Steel coming back for a small net gain after dipping to a new low in the early proceedings. Rails overcame droopiness to finish with small advances.

The Associated Press sixty-stock composite recorded a net gain of .1 of a point at 34.3 despite the fact that for all shares declines outnumbered advances by a small margin.

Transfers were in line with slimmest days of the last ten months at 281,220 shares, compared with 279,690 yesterday.

Stocks closing higher included International Harvester, Western Union, Postal Telegraph Pfd., American Telephone, Westinghouse, Dow Chemical, Du Pont, Union Carbide, Johns-Manville, General Electric, Great Northern and Santa Fe. U.S. Rubber Pfd. and Douglas Aircraft each gave up a point or so. Hecker Products showed a similar loss on omission of the fifteen-cent dividend that had been voted in previous quarters.

DOW JONES AVERAGES

Dow Jones averages closed as follows:

Thirty industrials, 99.95, up .42.

Twenty rails, 25.03, up .16.

Fifteen utilities, 11.45, up .03.

Total sales, 281,000.

(H. A. Humber, Ltd.)

	Closing Bid
Allied Chemicals	122¾
American Can	59⅞
American Tobacco	38⅛
American Smelter	39⅜
American Tel. & Tel.	116⅞
Anaconda Copper	25¾
Atchison Topeka	36⅝
B. & O. Railway	3⅛
Baldwin Locomotive	12⅞
Bendix Aviation	35⅛
Beth. Steel	59⅞
Boeing Aircraft	17⅝
Borden	19
Borg Warner	23⅛
C.P.R.	4⅛
Cerro de Pasco	29⅝
C. & O. Railway	28⅞
Chrysler	55⅝
Con. Edison	11⅞
Cont. Can	23⅞
Crucible Steel	30⅞
Curtiss Wright	7⅝
Douglas Aircraft	62⅞
Dupont	108⅞
Eastman Kodak	118⅝
Freeport Texas	34⅛
General Foods	28⅝
General Electric	24
General Motors	34⅜
Goodyear Tire	14
Great West Sugar	24⅝
Great Northern	23⅝
Howe Sound	31⅞
Int. Harvester	43
Int. Nickel	26⅝
Kennecott Copper	32
Loews Theatre	39⅞
Montgomery Ward	26⅝
New York Central	8
North American Aviation	11⅝
Penn. Railway	21
Pepsi-Cola	16⅝
Phillips Pete.	34⅞
Pullman	24⅞
Radio	2⅞
Republic Steel	16⅝
Reynolds Tobacco	23⅞
Safeway Stores	37⅞
Standard Oil N.J.	34
Sears Roebuck	48⅝
Southern Pacific	11⅞
Studebaker	4⅞
Texas Corp.	31⅞
Texas Gulf	30⅝
Union Carbide	59⅝
Union Pacific	72
United Aircraft	31⅛
United Gas Imp.	4⅛
U.S. Rubber	13⅛
U.S. Smelting	40
U.S. Steel	49⅞
Westinghouse Electric	68
Western Union	27⅛
Woolworth	23⅞
Yellow Cab	12
Zenith Radio	11⅞

FOREIGN EXCHANGE

NEW YORK, April 1 (AP).—Quotations in cents.

Official Canadian Control Board rates for United States dollars: Buying 10 per cent premium, selling 11 per cent premium, equivalent to discounts on Canadian dollars in New York of buying 9.91 per cent, selling 9.09 per cent.

Canadian dollar in New York open market 12¼ per cent discount or 88.75 United States cents, down 1-16 cent.

Argentina—Official 29.77; free 23.75, up .02 cent.

Brazil—Official 6.05; free 5.20.

Mexico—20.60.

STERLING EXCHANGE

NEW YORK, April 1 (AP).—Quotations in dollars: Official (Bankers' Foreign Exchange Committee rates): buying 4.02, selling 4.04; open market cables 4.03½.

(Rates in spot cables unless otherwise indicated.)

Grain Markets

WINNIPEG GRAIN

(H. A. Humber, Ltd.)

	Open	High	Low	Close
Wheat—				
May	79⅛	79⅛	79⅛	79⅛
July	80⅝	80⅝	80⅝	80⅝
Barley—				
May	64⅛	64⅛	64⅛	64⅛
July	63⅛	63⅞	63	63⅞
Oct.	62⅝	62	62⅝	62⅝
Oats—				
May	51⅛	51⅛	51⅛	51⅛
July	50	50	49⅝	49⅝
Oct.	49⅝	49⅝	49⅝	49⅝
Rye—				
May	65⅛	65⅛	65⅛	65⅛
July	66	66	66	66
Oct.	66⅛	66⅝	66⅛	66⅝

Cash Grain

Wheat—	
No. 1 Northern	78⅛
No. 2 Northern	75⅛
No. 3 Northern	73⅛
Track	78⅛
Oats—	
No. 2 C.W.	50⅝
Track	50⅝
Barley—	
No. 3 C.W.	62⅛
Track	62⅛
Rye—	
No. 2 C.W.	64⅛
Track	64⅛
Flax—	
No. 1 C.W.	164
Track	164

CHICAGO GRAIN

(H. A. Humber, Ltd.)

	Open	High	Low	Close
Wheat—				
May	125⅞	125⅝	125⅜	125⅝
July	127⅛	127⅝	127⅛	127⅝
Sept.	129	129⅛	128⅝	129
Corn—				
May	88⅛	88⅝	88⅛	88⅝
July	91	91⅝	90⅞	90⅞
Sept.	93⅛	93⅝	92⅞	93⅛
Oats—				
May	55⅛	56	55⅛	56
July	56⅝	55⅝	55⅝	55⅝
Sept.	55⅝	56	55⅝	56
Rye—				
May	79⅛	79⅛	78⅞	79⅛
July	82⅛	82	81⅞	82⅛
Sept.	84⅛	85⅛	84⅛	84⅝

Montreal Stocks

MONTREAL QUOTATIONS

(James Richardson & sons)

	Bid	Asked
Algoma Steel, Com.	9	9⅛
Algoma Steel, Pfd.	62	
Assoc. Breweries, Com.		15
Assoc. Breweries, Pfd.	100⅛	
Bathurst Paper	14	14⅛
Building Products	12⅝	13
Canada Northern Power		5
Canada Steamships	[illegible]	[illegible]
Canada Steamships, Pfd.	26	28⅛
Canadian Alcohol "A"	3⅛	3⅞
Can. Car & Foundry	5⅛	5⅞
Can. Car & Foundry, Pfd.	23⅛	24
Canadian Celanese, Com.	22	
Canadian Celanese, Pfd.	120	123
Canadian Converters	15	17
C.P.R. Com.	5⅛	5⅝
Cockshutt Plow		6⅛
Consolidated Smelters	38	39
Crown Cork	21⅛	
Distillers-Seagrams, Com.	21⅛	21⅛
Dominion Bridge	23	24
Dominion Coal, Pfd.		13
Dominion Steel & Coal "B"	8⅛	8⅝
Dominion Tar	3	4⅛
Dominion Tar, Pfd.		90
Dominion Textiles		73
Gatineau Power, Pfd.	60	66
General Steelwares, Com.	5⅛	5⅝
Hamilton Bridge	7⅛	7
Hollinger	7.25	7.40
Howard Smith	11	11⅛
Howard Smith, Pfd.	95⅛	100
Hudson Bay M. & S.	25	25⅛
International Nickel	31⅛	32
International Petroleum	11⅛	12
Lake of the Woods	16⅛	17
Massey-Harris	130	
Montreal Cottons, Pfd.	112	
Montreal Power	21⅛	21⅛
National Breweries	24⅛	25
National Steel Car	30	31
Noranda	43⅛	44
Ogilvie	20	20⅛
Ottawa Power	4⅛	5
Penmans		46
Power Corpn.	3	
Price Bros.	8⅛	8⅛
Price Bros., Pfd.	60	70
Rolland Paper		7
St. Lawrence Corpn., Pfd.	13	13⅛
St. Lawrence Paper, Pfd.	37	38
Sherwin-Williams		12⅛
Steel of Canada	58⅛	
Steel of Canada, Pfd.	65⅛	
United Steel	3⅛	3⅛
Canadian Investment Fund		5
Curb		
Abitibi	6⅛	6⅝
Abitibi, Pfd.	6	8⅛
Asbestos	17⅛	18⅛
Bulolo "B"	130	200
Brewers & Distillers	4⅛	5
Canada & Dominion Sugar	17⅛	18
Canada Malting	34	34⅛
Canada Vinegars	6	6⅛
Canadian Breweries	[illegible]	150
Canadian Breweries, Pfd.	28⅛	29⅛
Canadian Vickers	2⅛	3
Commercial Alcohols	1⅛	2
Consolidated Paper	2⅛	2⅝
Cub Aircraft	35	
Donnacona "A"	3⅛	3⅛
Fairchild	2	2⅛
Fleet Aircraft	2⅛	3
Ford "A"	15	15⅛
Fraser Company	9	11
International Paint, Com.	1	2⅛
International Paint, Pfd.	11⅛	20
Massey-Harris, Pfd.	49⅛	53
McColl-Frontenac, Pfd.	81	84⅛
Page Hersey	93⅛	
Royalite Oil	16⅛	18
Hiram Walker	42⅛	43⅛
Hiram Walker, Pfd.	18⅛	19⅛
Banks		
Bank of Commerce	146	
Bank of Montreal	182	
Banque Canadienne Nationale	147	150

Army Mountain Troops

A trooper of the United States army mountain troops is shown emerging from the cave that is his home while training on snow-covered Mount Rainier. The mountain troopers learn to make themselves comfortable in the bitterest Winter weather. They are trained skiers, mountain climbers and motorized sled drivers. Note skis outside the "door."

A. E. AMES & CO.
LIMITED
INVESTMENT SECURITIES
NEW YORK, MONTREAL, 901-315 Belmont House — VANCOUVER, TORONTO, VICTORIA — WINNIPEG, LONDON, ENGLAND, Telephones E 4171-2-3

BURNS & WAINWRIGHT, LTD.
DOMINION OF CANADA BONDS
BOUGHT - SOLD - QUOTED
415-6-7 CENTRAL BUILDING — TELEPHONE GARDEN 8137-8

To Those Interested in Oil Royalties
A Complete Information Service Is Available Without Obligation
PREMIER INVESTMENTS, LTD.
VANCOUVER - VICTORIA
101-102 PEMBERTON BUILDING, VICTORIA — PHONE G 8148

VICTORY LOAN BONDS
BOUGHT AND SOLD
GILLESPIE, HART & CO.
PHONES G 1181-2-3 — Incorporated 1911 — 611 FORT STREET

JAMES RICHARDSON & SONS
Established 1857
DOMINION OF CANADA BONDS
GOVERNMENT AT VIEW — PHONE G 1138

DIVIDENDS DECLARED

Ontario Silknit, Ltd., preferred $1, payable April 15 to shareholders of record April 7.

Beatty Brothers, Ltd., first preferred 1 1-2 per cent per share, payable May 1 to shareholders of record April 15.

MONTREAL PRODUCE

MONTREAL, April 1 (CP).—Spot: Butter, Quebec and Western (92 score), 35 1-4b. Eggs, Eastern "A" large, 30 1-2 to 31; "A" medium, 29 1-2 to 30; "A" pullets and "E-B," 28 to 28 1-2; "E-C," 25 to 25 1-2.

Futures: Butter, April, 34 1-4 to 34 1-2; May-June, 34 1-2a. Eggs, April, 29b.

War Industries To Employ More Women Workers

OTTAWA, April 1 (CP).—Movement of women into industry has started and will accelerate, but care must be taken to see that their employment is so organized that trained men are not forced out of work, Elliott M. Little, director of National Selective Service, told a press conference today.

"We must maintain a balance between bringing women into industry and putting trained people out—for that condition could arise unless the employment situation is closely watched," Mr. Little said.

The employment of women in factories would be increased as it was required, with the general employment picture always kept in mind.

No compulsion was being employed to bring women into industry or other activities.

ADVISED TO APPLY

Women who were anxious to train for some particular work, or otherwise assist, might make their wishes known to employment service offices where a record would be kept, Mr. Little said. Such information would help in meeting labor questions to be dealt with in the future.

Both men and women might be affected by steps to organize spare time employment in months to come, but spare time work in addition to other employment was of secondary importance at the moment.

"It may be that in the future we will have to give thorough consideration to the general efficiency of industry and the places where women can best be used," Mr. Little said.

Women would be included in the developing registration of Canadians which would eventually give a detailed picture of the Canadian people and their skills "far more complete" than that assembled in the national registration of 1940.

GIFTS APPRECIATED

Mr. and Mrs. W. Groom, formerly of Victoria, and now residing in Birmingham, England, have written to thank Mrs. R. Spouse, 1411 Arm Street, and her friends, for the parcels of comforts which they sent, and which were much appreciated by those who use the air raid shelter on Mr. and Mrs. Groom's premises.

Oak Bay Holds Demonstration

Oak Bay wardens and A.R.P. medical staff, working under blackout conditions, Tuesday night, in thirteen minutes converted the basement of the Willows School into an auxiliary hospital, complete in every detail, from maternity bundles to blood bank.

Seven wardens, members of the municipal works department, upon sounding of a warning, proceeded to the school from their nearby homes and quickly placed plywood shades on approximately forty windows, erected collapsible tables, and brought stoves, water tanks, medical equipment, drugs and instruments from storerooms.

Coal oil stoves and gasoline lanterns have been provided for the auxiliary hospital should the power fail. Auxiliary water tanks will be filled as soon as the alert is sounded.

Admiral Resigns From Committee

MONTREAL, April 1 (CP).—Vice-Admiral Emile Muselier, Free French naval commander, has resigned from the French National Committee in London, according to a cable received in Free French headquarters here today.

The cable was signed by General Charles De Gaulle, leader of the World Free French Movement. The cable was sent to Washington and telephoned to Montreal.

The cable said that Admiral Muselier had resigned from the committee "at his own request and had been replaced by another admiral." The cable did not say where Admiral Muselier is at present or what are his future plans.

COUPONS CASHED

Complete facilities for cashing of Interest Coupons and Dividend Cheques of all kinds are available, without obligation, at this office.

Investors who avail themselves of this service, find the handy memorandum form which we prepare, covering coupons and cheques cashed, to be very useful.

This memorandum shows particulars of premiums, tax deductions, etc., and is of considerable assistance in preparing income tax returns, etc.

Pemberton & Son
VANCOUVER LIMITED
Investments
1070 BROAD ST. — G 8124

Stocks and Bonds

(A. E. AMES & CO.)

	Bid	Asked
Bell Telephone	144	145
B.A. Oil	13	13⅛
B.C. Power "A"	18⅛	19⅛
Burlington Steel	7⅛	
Can. Car & Foundry Pfd.		25
Canadian Pacific Railway	5⅛	5⅛
Cosmos Imp. Mills	18⅛	19
Con. Mining & Smelting	37⅛	38
Cons. Paper	2⅛	2⅝
Dominion Bridge	23	
Dom. Steel & Coal "B"	7⅛	8⅛
Ford of Canada "A"	15⅛	15⅝
Gatineau Power 5% Pfd.	65	68
Gatineau Power	4⅛	
Goodyear Tire	32	35
Imperial Oil	7⅛	8
Imperial Tobacco	9⅛	9⅝
Int. Metal Indust. 6% Pfd.		92⅛
Int. Metal Indust. "A"	4⅛	8⅛
Int. Nickel	31⅛	32
Int. Petroleum	11⅛	12
Montreal L.H. & Power	21⅛	22⅛
Moore Corp.	39⅛	
Nat. Steel Car	29⅛	31⅛
Shawinigan W. & P.	13⅛	14⅛
Steel of Canada	59⅛	60⅛
Hiram Walker G. & W.	42	43
Bank of Montreal	182⅛	
Royal Bank	145⅛	
Canadian Bank of Commerce		150

Toronto Stocks

MINING SECTION

(Island Investment Co.)

	Bid	Asked
Aunor	1.01	
Broulan	.38	.40
Beattie	.63	.74
Bralorne	7.49	7.50
Buffalo Ankerite	1.75	2.00
Canadian Malartic	.39	
Central Patricia	.95	.98
Chesterville	1.05	1.09
Dome	11.75	12.62
Bidgood Kirkland	.05⅛	.06
East Malartic	1.40	1.42
Eldorado	.38	.39
Falconbridge	2.90	3.00
God's Lake	.11	.11⅛
Gunnar Gold	.07⅛	.08
Hard Rock	.55	.60
Hollinger	7.00	7.50
Home Oil	2.33	
Howey	.14	
Hudson Bay M. & S.	25.00	
Kirkland Lake	.46	.48
Kerr Addison	3.35	3.50
Lakeshore	7.10	8.00
Leitch Gold	.44	.45
Little Long Lac	.93	1.00
McIntyre	39.00	40.00
Macassa	2.20	2.35
McKenzie Red Lake	.61	.73
McLeod Cockshutt	1.23	
McWatters	.08	.09
Moneta	2.44	2.54
Noranda	43.25	43.50
O'Brien	.72	.80
Paymaster	.12⅛	.13
Pend Oreille	1.20	1.25
Perron Gold	1.15	1.18
Pickle Crow	1.75	1.90
Pioneer	1.36	1.50
Premier	.38	.40
Preston East Dome	1.79	1.85
Reno	.21	.23
San Antonio	1.60	1.65
Sherritt-Gordon	.72	.78
Sigma	4.30	4.55
Siscoe	.35	.40
Sladen Malartic	.12⅛	.20⅛
Sudbury Basin	1.32	1.50
Sullivan	.52	.53
Steep Rock	1.52	1.53
Sylvanite	1.30	1.46
Teck-Hughes	1.67	1.70
Toburn		.50
Uchi Lake	.03⅛	.04⅛
Upper Canada	.77	.79
Ventures	3.15	3.25
Waite Amulet	4.05	4.15
Wright-Hargreaves	1.91	1.95

INDUSTRIAL SECTION

(Island Investment Co.)

	Bid	Asked
Bell Telephone	145	145⅛
Brazilian Traction	7⅛	7⅛
Brewing Corpn.	1.10	1.30
B.A. Oil	13⅛	13⅛
B.C. Power "A"	18⅛	19⅛
Building Products	12⅛	13
Burlington Steel	7⅛	
Canada Cement	4	4⅛
Canada Malting	34	34⅛
Can. Car & Foundry	5⅛	5⅛
Can. Industrial Alcohol "A"	3⅛	3⅛
Can. Industrial Alcohol "B"	145⅛	
Canadian Pacific	5⅛	5⅛
Cockshutt Plow		6⅛
Distillers-Seagrams	21⅛	21⅛
Dominion Bridge	23	24
Dominion Steel & Coal	8⅛	8⅛
Ford of Canada	15	15⅛
Gatineau Power	5⅛	
General Steelwares	5⅛	5⅛
Hiram Walker	42⅛	43⅛
Imperial Oil	7⅛	8
Imperial Tobacco	9⅛	9⅛
International Nickel	31⅛	32
International Pete.	11⅛	12
Lake of the Woods	16⅛	17
Massey-Harris	130	
McColl-Frontenac	3	3⅛
Montreal Power	21⅛	21⅛
National Breweries	24⅛	25
National Steel Car	30	31
Ogilvie	20	20⅛
Page Hersey	93⅛	
Power Corpn.	3	
Shawinigan	13⅛	14
Steel of Canada	58⅛	
Steel of Canada, Pfd.	65⅛	
Banks		
Canadian Bank of Commerce	146	
Bank of Montreal	182	
Bank of Nova Scotia	272	
Royal Bank	149	150
Bank of Toronto	238	

Averages

Industrials, 81.60, up .02.

Golds, 65.39, down .28.
Metals, 63.26, down .05.
Oils, 15.24, up .03.
Sales, 104,000.

Foreign Bonds

(Burns & Wainwright, Ltd.)

	Bid	Asked
Argentina 4½%, 1971	76.00	78.50
Australia 4½%, 1956	44.00	46.50
Chile 6%, 1961	13.50	18.00
Colombia 6%, 1961	44.00	
Cuba 4½%, 1977	75.00	79.50
Denmark 6%, 1942	30.00	34.00
Peru 6%, 1961	8.50	10.00
Sydney 5½%, 1955	44.50	50.50
Uruguay 4½%, 1978	52.50	56.50

Above prices in New York.

Dominion Bonds

(Burns & Wainwright, Ltd.)

			Bid	Asked
Dom. of Can.	1943	5 %	104.75	106.00
" "	1944	4½%	106.25	107.50
" "	1945	4 %	103.00	104.25
" "	1946	4½%	108.50	109.75
" "	1949	3½%	102.00	103.25
" "	1952	4 %	105.50	106.75
" "	1958	4½%	108.50	109.75
" "	1959	4½%	109.50	110.75
" "	1955	3 %	99.00	100.25
" "	1966	3¼%	100.75	101.75
" "	Perp.	3 %	93.50	94.75
" "	1949	3¼%	102.75	104.00
" "	1951	3¼%	101.50	102.75
" "	1958	3 %	99.00	100.25
1st War Loan,	1952	3½%	101.50	102.75
2nd War Loan,	1952	3 %	98.75	100.00
3rd War Loan,	1951	3 %	99.25	100.50
DOMINION GUARANTEES				
Can. Nat. Rly.	1951	4½%	115.25	117.00
"	1957	4½%	116.50	118.00
"	1955	4½%	117.75	119.00
July,	1969	5 %	116.75	119.00
Oct.,	1969	5 %	119.75	121.75
"	1934	5 %	117.50	119.00
"	1953	3 %	98.25	99.75
"	1944	3 %	102.25	103.50
"	1950	3 %	99.25	100.50
"	1959	3 %	97.75	99.25
Grand Trunk	1962	3 %	99.50	101.25
"	1962	6 %	110.75	113.25

London Stocks

LONDON, April 1 (AP).—British stock closings, in sterling: Austin "A," 15s 9d; Babcock & Wilcox, ex-dividend, 44s 9d; Boots, 33s; Cent. Mining, £11; Consol Gold, 32s 6d; Courtaulds, 32s 3d; Crown, £8 3-4; De Beers deferred, £7 5-8; East Geduld, £8 3-4; Hudson's Bay Company, 24s; London & Midland, £18; Metal Box, 72s; Mexican Eagle, 12s 6d; Mining Trust, 2s; Rand, £6 1-4; Springs, 20s.

Bonds: British 2 1-2 per cent Consols, £83 1-8; British 3 1-2 per cent War Loan, £105 13-16; British Funding 4's, 1960-90, £114 1-2.

Provincial Bonds

(Burns & Wainwright, Ltd.)

	Bid	Asked
Alberta 4%, 1953	57.50	61.00
Alberta 5%, 1955	62.50	
British Columbia 4%, 1957	101.00	103.50
British Columbia 4½%, 1953	105.00	
British Columbia 5%, 1963	104.50	107.00
Manitoba 4½%, 1960	90.00	
Manitoba 3½%, 1958	101.00	104.00
New Brunswick 4½%, 1961	103.50	107.50
Nova Scotia 4½%, 1952	105.50	108.50
Ontario 4½%, 1950	108.00	110.50
Quebec 4½%, 1958	104.25	107.50
Saskatchewan 4½%, 1951	86.50	90.50
Saskatchewan 5½%, 1952	91.50	94.50
Saskatchewan 6%, 1952	94.50	97.50

BUSINESS ON FRIDAY

LONDON, April 1 (CP).—The Stock Exchange, banking institutions, commodity markets and business houses here will transact business as usual on Good Friday, April 3, but will close on Easter Monday, April 5.

CLOSE FOR HOLIDAYS

VANCOUVER, April 1 (CP).—A. E. Sprange, secretary of the Vancouver Stock Exchange, announced today that the market would remain closed Good Friday, April 3 and Monday, April 6.

BAR SILVER

LONDON, April 1 (AP).—Bar silver 23 7-16, off 1-16. (Equivalent 42.50 cents.)

Egg Market

These prices are obtained daily from the office of the Dominion Government Poultry Produce Inspection Service, Victoria. G 2492.

To producer—

Grade "A" large	.25
Grade "A" medium	.24
Grade "A" pullet	.22

Following are city wholesale—

Grade "A" large	.29
Grade "A" medium	.28
Grade "A" pullet	.26

Corporation Bonds

(Burns & Wainwright, Ltd.)

	Bid	Asked
Abitibi 5%, 1953	74.75	77.00
B.C. Pulp 6%, 1950	92.00	94.50
Brown Co. 5%, 1959	81.00	83.00
Calgary Power 5%, 1960	107.00	109.00
Canada Cement 4½%, 1951	101.00	104.00
Canada Steamship 5%, 1957	100.00	102.50
C.P.R. 3%, 1945	100.00	102.50
C.P.R. 3½%, 1951	96.50	98.50
Dominion Tar 4½%, 1951	101.00	104.00
Famous Players 4½%, 1951	98.50	100.50
Gatineau Power 5%, 1949	100.00	102.50
Maple Leaf 3%, 1958	75.80	
Massey-Harris 4½%, 1954	93.00	95.50
McColl-Frontenac 4½%, 1949	101.00	103.50
Shawinigan 4%, 1961	101.50	104.50
Simpson's Ltd. 4½%, 1951	100.50	103.00
United Grain Grws. 5%, 1948	100.00	....

Minor Changes Only Seen in Trading on Vancouver Exchange

VANCOUVER, April 1 (CP). — Few price changes were registered during light trading on Vancouver Stock Exchange today. Transfers totaled 11,450 shares.

Bralorne Gold climbed 10 to 7.30, while Pioneer slipped a cent to 1.50. Premier at 38 and Kootenay Belle at 16 1-2 were unchanged.

In the oil section, Commoil at 17 1-2 rose 1 1-2 from Tuesday's closing bid, while Pacific Petroleum at 25 and Royal Canadian at 3 1-4 remained unchanged. Other oils and base metals were inactive.

VANCOUVER QUOTATIONS

(Mara, Bate & Co., Ltd.)

	Bid	Asked
Oils		
Anaconda	.02⅛	.03
Anglo-Canadian		.41
A.P. Consolidated	.06⅛	.07
C. & E. Corporation	.85	1.00
Calmont	.10⅛	
Commoil	.16	.18
Commonwealth	.26	.28
Foothills	.18	
Dalhousie Oil	.15	
Highwood Sarcee		.12
Home Oil	2.33	
Mercury	.03⅛	
McDougall Segur	.02⅛	.03⅛
Mill City	.05	.06⅛
Model Oil	.10	
National Pete	.04	.04⅛
Okalta	.20	.30
Paralta	.02⅛	
Pacific Pete	.24	.24⅛
Royal Canadian	.03	.04
Royalite	18.00	
United Oil	.03⅛	.04⅛
Vanalta	.04	
Mines		
Bayonne Cons.		.04
Bralorne	7.30	7.50
Cariboo Gold	1.00	
Golconda	.05	
Gold Belt	.13	
Grandview	.15	
Grull Wihksne	.01	.02
Hedley Mascot	.25	.28
Kootenay Belle	.16⅛	.19
Nicola		.01⅛
Pacific Nickel	.08	
Pend Oreille	1.15	
Pioneer	1.50	
Premier Border	.01	.01⅛
Premier Gold	.37	.38
Privateer	.28	.29
Reeves McDonald	.32	
Reno Gold	.21	.22
Sheep Creek	.68	.75
Silbak Premier		.70
Surf Inlet	.06	
Taylor Bridge		.04
Whitewater	.02	.02⅛
Miscellaneous		
Coast Breweries	1.15	1.18
Capital Estate		1.05
United Distillers	1.00	1.20

Bataan Wounded Moved to Safety

This picture, just released by the American Red Cross, shows some of the wounded United States soldiers on the Ss. MacStan, which took them from the fighting area on Bataan Peninsula to safety of Australian hospitals. The ship was sent into the war zone on appeal of General Douglas MacArthur, before the latter's departure to take command of United Nations' forces in the Southwest Pacific.

IF It's for Rent for Sale or Exchange

Your Newspaper

Offers Faster Results Through Its Classified Columns

PHONE
E 4114

As an economical means of reaching the greatest number of people in the shortest possible time, The COLONIST CLASSIFIED COLUMNS offer a contact between buyer and seller that no other sales medium can equal. It is read by every member of the home. Each member of the family may not be a subscriber but each member of the family is a reader of The Colonist. If you have something to Sell, Buy, Rent or Exchange, use The Colonist Classified Pages for quicker results.

FOR COLONIST CLASSIFIED SERVICE

The Daily Colonist

OPEN 8 A.M. TO 9 P.M.

PIONEERED HERE AMONG INDIANS

Rev. John MacDonald Ministered at Alberni Half a Century Ago

An interesting visitor in Victoria the past four months has been Rev. [illegible] MacDonald, Kingston, Ont., who pioneered missionary work among the Indians at Alberni fifty years ago.

With Mrs. MacDonald, the venerable minister, now retired from more than half a century's work in the service of the church, has been vacationing here and visiting old friends and haunts of years gone by.

As a young student missionary, Mr. MacDonald served in the Kootenays in 1888, ministering far and wide among the early settlers for some time before going back East to graduate at Queen's University. Some of the experiences he shared in those days are being used by Clara Graham, British Columbia writer, in her forthcoming book on the early explorers and missionaries of the Kootenay country, Mr. MacDonald said yesterday.

AT ALBERNI IN 1891

Mr. MacDonald came to Alberni in 1891 to minister among the Indians, laying an important foundation for the progress subsequently made and the present work being carried out in that district. At Christmastime he revisited Alberni, calling at the residential Indian school there and comparing conditions of today with those of his early experiences.

After forty years as a minister of the Presbyterian and later the United Church in Ontario, Mr. MacDonald retired nine years ago, although he still keeps closely in touch with church matters and maintains his interest in the spiritual welfare of the people generally.

Mr. and Mrs. MacDonald will leave today for their home in Kingston, but hope to return to spend another Winter in Victoria.

What Today Means

"ARIES"

If April 2 is your birthday, the best hours for you on this date are from 9:30 to 11:30 a.m.; from 1:30 to 3:30 p.m., and from 7:30 to 9:30 p.m. The danger periods are from 7:30 to 9:30 a.m.; from 5:30 to 7:30 p.m., and from 9:30 to 11:30 p.m.

Too many people will request to be told the truth on April 2, and, when it is given to them in plain, unvarnished words, they will be hurt by its plainness; so, if you are not willing to accept it gracefully, you had better not ask for it. Busy people are not apt to have any time to beat around the bush when they have to give orders to make requests, so thin-skinned individuals had better make up their minds in advance not to become offended by someone's apparent abruptness. April 2 ought to be an auspicious day on which to start negotiations for a large variety of business concessions and real estate deals. There will be psychological moments for the average person to stop talking and do much attentive listening. If they expect to get satisfactory results. Married, engaged, and rapturously devoted couples, will do well to abstain from making pointed remarks of a personal nature. If they wish everything to remain serene on this day.

If you are a woman and April 2 is your birthday, you will be wise to remember always that there is a radical difference between asking and demanding that this, that or the other thing be done. Sooner or later you will discover that much will depend on how you put questions or otherwise make requests. You may or may not be aware that the tone of your voice can convey to the listener a world of meaning. As an instructress, literary woman, interior decorator, modiste, restaurant manager, artist, musician, actress, or operator of a business, you may prosper financially and become very popular. Marriage ought to make a vast difference in your life and it should bring you into a world of your own making in which happiness will reign supreme.

The child born on April 2 generally craves a lot of affection and certainly is entitled to it, even if parents must sacrifice social ambitions so as to have the time to give him the proper amount of love and care. The development of fine qualities and worthy ambitions generally enable children born under this sign to achieve excellent results.

If you are a man and April 2 is your natal day, concentrated effort will help you to improve your mind steadily and its working will get results far in excess of your most sanguine expectations, especially if you engage in agricultural, educational, theological, literary, scientific, mechanical, military, political, theatrical, or specialized commercial work.

(The Bell Syndicate, Inc.)

IT TRAVELS FASTER

After going through her weekly housekeeping accounts the young wife sighed.

"How are we to meet the high cost of living?" she asked sadly.

"You don't have to meet it," replied her husband from behind his newspaper; "it overtakes you."

When baby has A coughing spell PERTUSSIN'S safe And works so well! AT YOUR DRUG STORE

Gun Mounts in Mass Production

Scores of Bofors 40-mm. anti-aircraft gun mounts and carriages roll along to final assembly at the Firestone Tire & Rubber Company plant at Akron, Ohio. It was just a year ago that the company received the first English and Swedish blueprints for several hundred parts and assembly into American specifications, built a five-acre factory in fifty working days, and then organized a skilled force of 1,500 machinists and other workers.

Murder on the Avenue

By CAROLYN WELLS

(Copyright, 1942, by Carolyn Wells)

CHAPTER IV

"My father?" said Hugh quickly.

"Yes, sir. I think that is it."

Hugh was on his way. Foo Choo had found him in the upper hall, and had at once left the group he was with, went through his own bedroom and into a tiny hall from which a spiral stair led upward.

Hugh's father, Angus McCleod, and Miss Emily, Hugh's sister, lived in a smaller apartment just above his own. The old man was an invalid and subject to sinking spells, any one of which might be his last. He had been fairly well of late, but Hugh realized the seriousness of the occasion. He had his own key, and in a moment he was in his sister's presence.

"A bad attack?" he asked.

"Yes," Emily told him. Is Doctor Larkin downstairs?"

"No, he has gone home. It's half past two."

"Yes, I know. And I think we needn't send for him. Dunn has given father his drops, and unless he gets worse, I shall not feel alarmed."

"I'll dismiss the crowd, Emmy, if you think there's danger of——"

"No, he won't die tonight—unless there's a sudden change. It would be awful to send the people away. Alma——"

"Alma will do as I tell her. Let me take a look at father. Is he asleep?"

They went to the bedroom, and as Hugh approached, Angus opened his eyes.

"Amaist gane," he whispered. "Aweel, 'tis a' recht. Whaur's Dunn?"

"Here, sir," and the man servant, who was also nurse, stepped to the bedside.

He, too, was a Scotsman, and an old retainer. But he used no Scotch lingo, and indeed, Angus McCleod did not, when he was feeling well. They often judged the extent of his attack by the broadness of his dialect.

Dunn turned to Hugh. "He'll come out of this," he said. "Often he's been a deal worse, and all right again in the morning. Leave him to me, sir. I'll guarantee him a night's rest that'll last till tomorrow noon, I'm thinkin'."

"It looks like it," Hugh agreed. "But he talked very Scotchy."

"He does that more of late," Emily said. "He won't last very long, Hugh."

"I know, Emmy, dear, and I'll do just as you say about the party."

"Let it go on. I'm sure many of them will go soon; it's only Alma's particular crowd who stay on and on—and on. Now, you go back, Hugh, and say nothing to anyone, not even to Alma, or the servants. You can come back once in a while, and then I'll know whether we ought to send for the doctor."

Emmy was the older, and Hugh had always obeyed her. And, too, he thought her view of it all was sensible and her advice wise.

He went down the steep little steps into his own bedroom. When he came to live in his spacious home, he took an apartment above his for his father and sister, and had the communicating stairway built in. He loved his people, and though Alma was not affectionate with them, she was always kindly and ready to do anything she could for their pleasure.

Emmy tried honestly to establish sisterly relations, but she was forty-seven and Hugh's wife was twenty-six, too great a gulf to be successfully bridged.

But though having little in common, the two women were clever enough to invent a sort of make-believe friendship which passed for the real thing, even among those most interested. There never was any friction; they deferred to each other's tastes and wishes, and none but themselves knew what a trifle it would take to demolish the air castle of affection they had built so cautiously.

Even Hugh, who realized their incompatibility, assumed that they were as friendly as most sisters-in-law, and he felt satisfied.

Hugh sat for a time in his room, thinking what must happen when his father died. He could see no plan but to have his sister live in his home. But he had a lively recollection of one time when he had mentioned this to Alma. It was not a pleasant memory, and he did not dwell on it. He sighed, and then he rose from his easy chair and went to rejoin his guests.

Half way down the marble staircase he saw a number of people had left. Those still there had seemed to gather into groups, and one of the groups centred about his wife.

Alma was surrounded by her intimates, and she was at her very best. Hugh stared at her as if he had never seen her before. Indeed, as he often told her, he fell in love with her afresh every time he laid eyes on her.

And always she laughed and told him how happy it made her to hear it.

Van Dyke Haynes was nearest her, but he was not too near, Alma would take care of that. Ogden Murray was hovering. Hugh had never seen him so attentive before. Doctor Lloyd was telling a story. Brand Herrick was walking away.

Hugh was glad to see the doctor there still. He was Alma's doctor, but if the old man should grow worse suddenly, he could be of first aid.

(To Be Continued)

WHY DO WE CALL THE DEVIL "OLD HARRY?"

Old and modern nickname for the devil, Old Harry is a corruption of Old Hairy.

The allusion is to the Bible, stemming from the circumstance that in Leviticus xvii, 7, the Hebrew word seirim, meaning "hairy ones," is translated devils.

The personification by the King James translators of hairy creatures as devils must have been because of the prevailing conception which so pictured the sons of Satan.

There are other suppositions as to the origin of this nickname among them, that it is a reference to Henry VIII; that it was a play upon the verb harry; that it was a deliberate epithet of contempt, Harry, at one time being a generic name for a lout.

The theory, however, that the designation Old Harry derives from the Scriptural passage mentioned earlier most sustains its burden of proof.

(The Bell Syndicate, Inc.)

Workman—Would you increase my wages? I was married yesterday.

Foreman—Sorry, but we are not responsible for accidents outside the factory.

NANAIMO PIONEER CROSSES THE DIVIDE

NANAIMO, April 1 (CP) — Mrs. Jane Catherine Glaholm, Nanaimo pioneer, died here today at the age of eighty. She was the widow of the late Capt. J. W. Glaholm and the daughter of Mr. and Mrs. John McGregor, who came to Canada in 1849 in a small bark, The Harpooner.

Mrs. Glaholm was born in Nanaimo, where she taught shool in 1875 and 1876.

She leaves a sister, Mrs. Thomas Glaholm.

FEWER MEN TO BE AVAILABLE

Alternative Farm Service May Cut Into British Columbia Forestry Scheme

British Columbia plans to use work-trainees in provincial forests [illegible] may be circumscribed by Federal regulations accepting farm labor as an alternative to national service on the part of those who will not bear arms, C. D. Orchard, chief forester, said yesterday on his return from Ottawa.

While tentative agreement has been reached between the Dominion and the Province as to the conditions under which work-trainees may be made available for fire prevention in the woods, the farms will have first call on all such labor, it is now understood.

At one time, British Columbia had been looking for several thousand men under the scheme. Then it was arranged that 1,000 should come west for the forest fire season, and later return to their homes. At present, however, it is not known how many men will actually be available. Mennonites, originally counted on in the scheme, may elect to stay on their own farms for the harvesting.

Final negotiation is pending at Ottawa, under the new Ministry of War Services.

Vancouver Pilot Reported Killed

VANCOUVER, April 1 (CP)—P.O. Allister Fraser McTavish, twenty-six, has been killed on active service with the Royal Canadian Air Force, his parents, Mr. and Mrs. Alex McTavish, were informed by cable yesterday.

McTavish enlisted with the R.C.A.F. twelve months ago and went overseas last November.

Essex, England, children, with soap-box carts, collected from hedges and ditches a pile of scrap iron ten feet high and eighty-four feet in circumference.

SHORTAGES OF SEED HAVE BEEN AVOIDED

OTTAWA, April 1 (CP).—Safeguarding of Canadian seed supplies and co-operative production activities have resulted in acute shortages being avoided so far, the Agricultural Supplies Board said today.

"A year ago, for example, it looked as if Canada might be short of carrot and onion seed for 1942 seeding, but seeds of these two vegetables now are available in quantities to meet seeding needs," a board official said.

GETS SATISFACTION WITH WOODEN TIRE

TORONTO, April 1 (CP).—William Woods, sixty-seven-year-old Toronto woodworker, astonished downtown crowds today when he drove by in his truck, which had three rubber tires and a wooden one he made himself when he couldn't get rubber.

"There's a lot of vibration of course, but I've covered more than ten miles today over city streets and I haven't noticed much difference," Woods told a reporter.

The tire is built in twelve segments of elm, each segment showing the end of the grain. The side plates of birch grip the rim on each side and are held together by twelve eight-inch carriage bolts.

Hudson's Bay Company.
INCORPORATED 2ND MAY 1670.

Quality Foods

FROM OUR

Cash and Carry Section

SPECIALS FOR TODAY AND SATURDAY

Grapefruit Juice Town House, large 48-oz. tin 22¢

For a healthful and appetizing refresher. Buy the economical size and save. Rich in vitamin C

Peaches, Dewkist, large juicy halves, 15-oz. tins 2 for 25¢	Apricots, Aylmer. The orchard's finest, 16-oz. tins 2 for 29¢
Peas, Medo, size 5's, large and sweet, 16-oz. tins 3 for 28¢	Cut Green Beans, Brentwood, 16 oz. tins 3 for 23¢
Tomatoes, Nabob, large 2½'s Large whole, red-ripe tomatoes 2 tins 25¢	Tomato Soup, Van Camp's, 10-oz. 3 tins 24¢ Serve creamed
Pears, Hatzic, dessert, 15-oz. tins 2 for 19¢ Large juicy halves	Plums, Royal City. Very suitable as a breakfast fruit, 16-oz. tins 2 for 19¢
Tomato Catchup, Clark's. Adds flavor to your steaks and chops, 12-oz. bottle 14¢	Spork, Burns'. A deliciously spiced meat loaf; 12-oz. tin 26¢
Kippered Snacks, Connor's 3 tins 19¢	Cut Mixed Peel, Wagstaffe's. Cut up ready to put in your cake; 1-lb. packet 23¢
Pork and Beans, Royal City, with Pork and Tomato Sauce, 15-oz. tins 3 for 20¢	Cooked Spaghetti, Franco-American, with Tomato Sauce, 15-oz. tins 2 for 23¢

A HEALTHFUL APPETIZER BEFORE ANY MEAL

TOMATO JUICE

Aylmer, 20-oz. tins 3 for 28¢	Campbell's, 16-oz. tins 2 for 17¢
Apple Juice, Deighton's. Drink your way to health with apple juice, 20-oz. tins 2 for 19¢	Cleanser, Classic, carton 5¢
Butter, Hudsonia, First Grade Only per lb. 39¢ 3 lbs 1.15	Orange Marmalade, Aylmer, 32-oz. jar 27¢
Peach Jam, Meadowbrook, Pure, 4-lb. tin A delicious peach jam 45¢	Bread, White or Brown, loaf 5¢
Soap, Fels-Naptha 3 bars 19¢	Dog Food, Dr. Ballard's Champion 3 tins 26¢
	Ivory Soap, Medium 3 bars 19¢
	Toilet Soap, Lux 3 cakes 18¢

VITAMIN B FLOUR

The New Government Approved Flour Containing Vitamin B—ROBIN HOOD
24-lb. sack 80¢ 49-lb. sack 1.49 98-lb. sack 2.89

HBC

Gasoline Coupon Holders

Keep your valuable gasoline coupons in the best of condition keep them clean and neat in one of these simulated leather pocket or purse size holders. 29¢ and 49¢

Stationery, Street Floor at THE BAY

FIRST IN RELIABILITY . . . FIRST IN QUALITY . . . FIRST IN FASHION

THE BAY Canada's FIRST Store INCORPORATED 1670

20% Discount Sale of Vita-Ray Toiletries

Thursday, April 2, to Saturday, April 11, Inclusive

Give Yourself a Complete New and Younger Make-Up and Face Spring Knowing You Look Your Loveliest

Save money, too, on this new loveliness by buying all your requirements during this special 20% Discount Sale which lasts for a limited time only

PREPARATION	Reg. Price	Sale Price
Vitamin Cream, jar, 4 oz.	1.75	1.40
Vitamin Cream, jar, 8 oz.	3.00	2.40
Cleansing Cream, jar, 4 oz.	1.15	.92
Cleansing Cream, jar, 8 oz.	2.00	1.60
Cleansing Cream, lb. jar, 16 oz.	3.25	2.60
Grapefruit Cream, jar, 4 oz.	2.25	1.80
Protective Cream	1.75	1.40
Finishing Lotion	1.75	1.40
Tissue Rejuvenator	2.25	1.80
Tissue Rejuvenator	1.15	.92
Smoothskin Lotion	1.15	.92
Balsam Freshener, 3 oz.	1.15	.92
Balsam Freshener, 6 oz.	1.75	1.40
Skin Tonic, 3 oz.	1.15	.92
Skin Tonic, 6 oz.	1.75	1.40
Large Skin Tonic	4.00	3.20
Brilliantine	.60	.48
Muscle Oil	1.75	1.40
Face Powder, box	1.15	.92
Face Powder, jar, light texture	1.75	1.40
Cake Rouge, 75c size refill	.75	.60
Lipstick, indelible Jumbo refill	.50	.40
Mascara Refills	.75	.60
Doveskin Oil	2.25	1.80
Doveskin Oil	1.15	.92
Ayer's Dermaskin	2.25	1.80
Vitalescence	2.25	1.80
Vitalescence	3.50	2.80
Foundation Cream	1.15	.92

Please Carry Small Parcels

Drugs and Toiletries

At a Money-Saving Price to Help You Replenish Your Supply for Spring.

Dichloricide

Kills clothes moths and has a pleasant, clean-smelling odor that does not cling to materials and will not injure or stain furs or fabrics. Ideal for vacuum cleaner use. 1-lb. tins 53¢

2 for $1.00

H B C HALIBUT LIVER OIL CAPSULES

Boxes of one hundred standardized high vitamin capsules. Guaranteed to conform to rigid specifications. Per box $1.12

TEK "TWIN PAK" TOOTH BRUSHES

Two different colored brushes in a sealed sterile package. Now at a low price of 2 brushes for 49¢

Vitamin B-1 Tablets

Manufactured by one of Britain's largest firms. Each tablet contains 1 mg. of Thiamin Chloride, daily dose, one or two tablets. Bottle of 100 $1.00

Halo Shampoo

The new non-alkaline shampoo for normal, oily or dry hair. Special 1c offer. One 25c bottle and one 50c bottle. Both for 49¢

Hand Lotion

12-oz. bottle of fine lotion for soft white hands. Buy two or three for kitchen, bathroom and bedroom. Bottle 29¢

Vitalis Hair Dressing, per bottle 54¢

Arrid Deodorant, large jar for 59¢

Palmolive or Colgate's After-Shave Talc tin 21¢

Colgate's After-Shave Lotion, bottle 39¢

Blue Steel Thin Razor Blades, 7's 3 packets 25¢

Yardley Lavender After-Shave, bottle 85¢

Old English Lavender Shave Bowls, each 69¢

Noxzema Skin Cream, boudoir jar 65¢

Mum Deodorant, large jar for 59¢

Daggett & Ramsdell's Cold Cream, largest jar $1.01

Baby Needs

Pyrex Nursers, narrow or wide, each 25¢ 2 for 47¢

Dextri Maltose No. 1, 5-lb. tin $3.00

Johnson & Johnson Baby Talcum 28¢ and 55¢

Johnson & Johnson Baby Oil, 60¢ and $1.10

Mennen's Baby Oil, 50¢ and $1.19

Hospital Absorbent Cotton, 1-lb. roll 53¢

Drugs and Toiletries, Street Floor at THE BAY

Hudson's Bay Company.
INCORPORATED 2ND MAY 1670.

FIRST IN RELIABILITY . . . FIRST IN QUALITY . . . FIRST IN FASHION . . .

THE BAY
E-7111

Look Your Best in

Tailored SUITS
19.75

Others at $29.50

Suits for Easter in tailored perfection with softened feminine lines accenting your charm. Long-wearing worsted, tweeds, flannels and soft wools in sizes 12 to 40.

Trim and Soft for Every Hour of the Day

Dressy Coats
25.00

Imported boucles in navy, black or beige . . . styled to make your figure look its slimmest, its loveliest . . . to win admiring glances wherever you go. They're practical as can be, as well as being prettily feminine, and you'll find yourself wearing your "dressy" coat over most everything in your Spring wardrobe. Hand-finished details and beautifully lined throughout. Sizes 14 to 44.

Dressy Coats, Your Fashion Centre, Second Floor at THE BAY

Each Designed to Make Someone More Lovely

MILLINERY . . .

To Flatter Your Prettiest Feature

There's a very feeling of Spring in our new hats! Maybe the "hat you've in mind is just a clump of violets and a wisp of veiling to be worn nestled in a fluff of curls . . . maybe it's the kind that swoops off your forehead or merely perches squarely on top . . . whatever it is you'll find it here, just waiting for you to wear with happiness in the Easter parade. Also classic felts, priced from

3.95 Up to 6.50

Our Window Displays Reflect the New Modes for Easter . . .

Your Wardrobe Mainstay

Casual . . . Coats
25.00

For long-term smartness as well as immediate chic, choose an everlastingly good casual coat. They're functional, becoming and attractive . . . the kind of coats that you love more and more each day you wear them. Imported wools and tweeds in a wide range of patterns and colorings, including plaids, checks and diagonals.

Casuals, Your Fashion Centre, Second Floor at THE BAY

Your Easter Parade Starts at "The Bay"

Reaffirm your faith in all things good—prove it by the reflection in your mirror . . . always well groomed in clothes that you know will stand by you for many seasons. Hold your head high, your chin up and dress-up for Easter in clothes that are soundly made . . . femininely styled in fashions that last.

For a Gayer Easter . . .

Costume Jewelry
98c

Charming, conversation starting lapel "gadgets" to shine on the shoulder of your tailored suit or dress . . . flower necklaces, earrings, clips and bracelets to add a novel and interesting note. In plastics and metals.

Chamois Gloves

Always smart, always correct, to be worn with all your Spring clothes. Washable, classic slip-ons in natural or white. Sizes 6 to 7½. Pair 1.98

Accessories, Street Floor at THE BAY

New Soft Flattery for You in

Dressmaker Suits
29.75

Others at $19.75 to $39.50

Springtime suits to make your Easter wardrobe exciting . . . that'll win you praise for months to come. Soft wool boucles and crepes, some with crisp detachable lingerie trims in a wonderful range of styles to suit all figures. Sizes 12 to 42, in Spring's most popular shades.

Suits, Your Fashion Centre, Second Floor at THE BAY

For Every Occasion You'll Wear

Blouses
2.98

Crisp and tailored . . . fresh and frothy . . . you'll want to own as many blouses as you can this year to vary your suits, to top your skirts. We've a fascinating collection from lace-trimmed sheers to candy striped rayons. Sizes 32 to 38.

Blouses, Street Floor at THE BAY

New!

Janet Lee

Shoes for the Easter Parade

8.45 Others 7.95

Gay spirited shoes . . . shouting of youthfulness in every graceful line. Feminine styles to wear with your printed silk . . . your basic crepe dress, or ready to add interest to your tailored suit. New styles interpreted into perfect-fitting Janet Lee's (exclusive to "The Bay"). New colors in calfskins, kidskins, suedes or gabardines. Elasticized fittings in sizes 4½ to 10. Widths AAAA to B with high, Cuban or low heels.

Shoes, Your Fashion Centre, Second Floor at THE BAY

First for Easter . . .

Jacket Dresses
15.95

Others, $8.95 to $25

There's double the wear and appeal in a dress that wears a jacket . . . especially now, when you want an outfit to serve you from dawn to dark. Springtime prints with matching print jackets . . . silks with contrasting sheer wool jackets or redingotes . . . to keep you looking pretty and well groomed all hours of your busy day.

Dresses, Your Fashion Centre, Second Floor at THE BAY

Hudson's Bay Company.

INCORPORATED 2ND MAY 1670.

Please Carry Small Parcels

You can help by doing your share. Carry as many parcels as you can and eliminate unnecessary deliveries and help save rubber and gasoline for our fighting forces.